

C-Style Tooling Chart

WTC Machinery, LLC

W122 Linden Road

Ixonia, Wisconsin 53036 USA

Phone: 800.248.8405 or 262.597.3993

Fax: 262.567.4307 or 262.569.4850

www.wtcmachinery.com

"C"-Style Tooling Identification

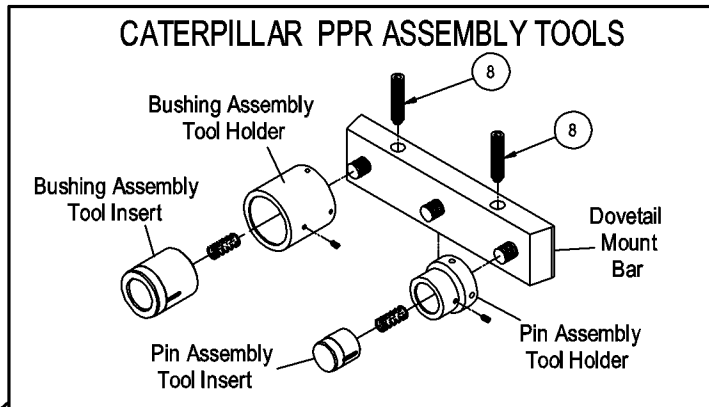
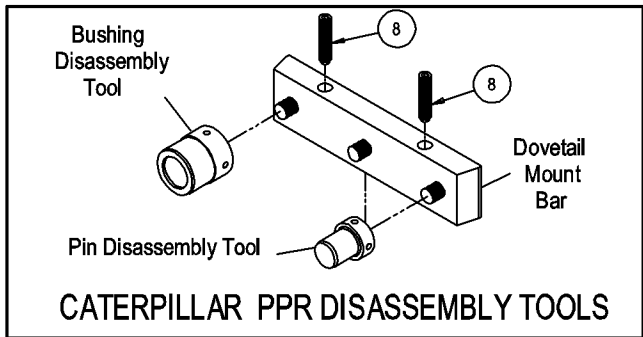

ITEM	QTY	DESCRIPTION	PART NO.
1	1	Right Tool Mount	D1551-001
	1	Left Tool Mount	D1551-002
2	2	Slotted Tool Holder	C1331
3	1	Tool Holder Clamp	B2831
4	2	Shim Set	A2593
5	2	Shim Clamp	A2595
	8	M12 - 1.75 X 40 SHCS	36-0259
6	8	M12-1.75 X 55 SHCS	36-0371
	4	3/4" X 2" Dowel Pin	36-0285
8	4	3/4"-16 X 3" SHSS 1/2DP	36-0291
9	2	3/4"-10 X 2-1/4" SHCS	36-0292
10	8	3/4"-10 X 2" SHCS	36-0301
11	4	3/4"-16 X 2-1/4" SHCS	36-0328
12	8	1/4"-20 X 3/4" FHCS	36-0346

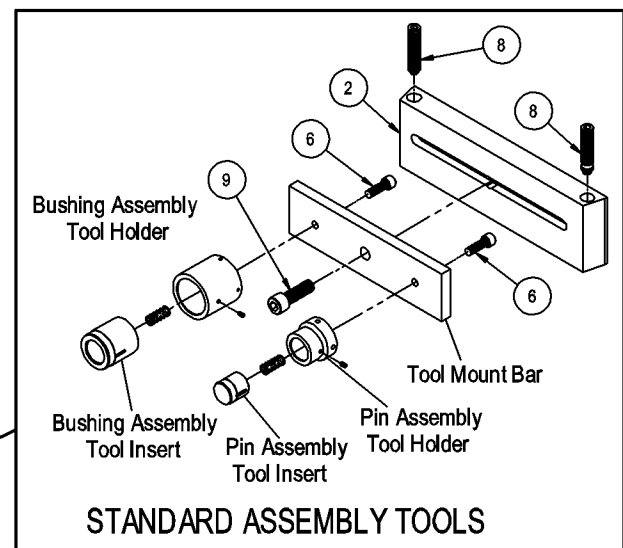
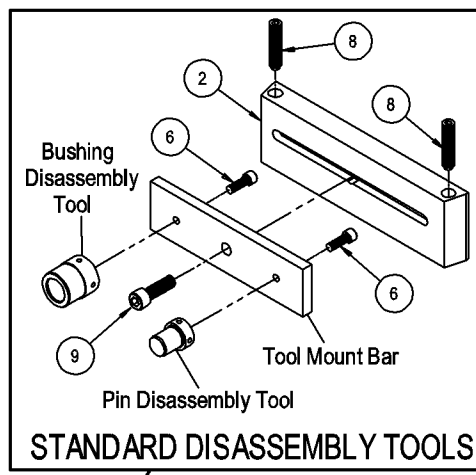
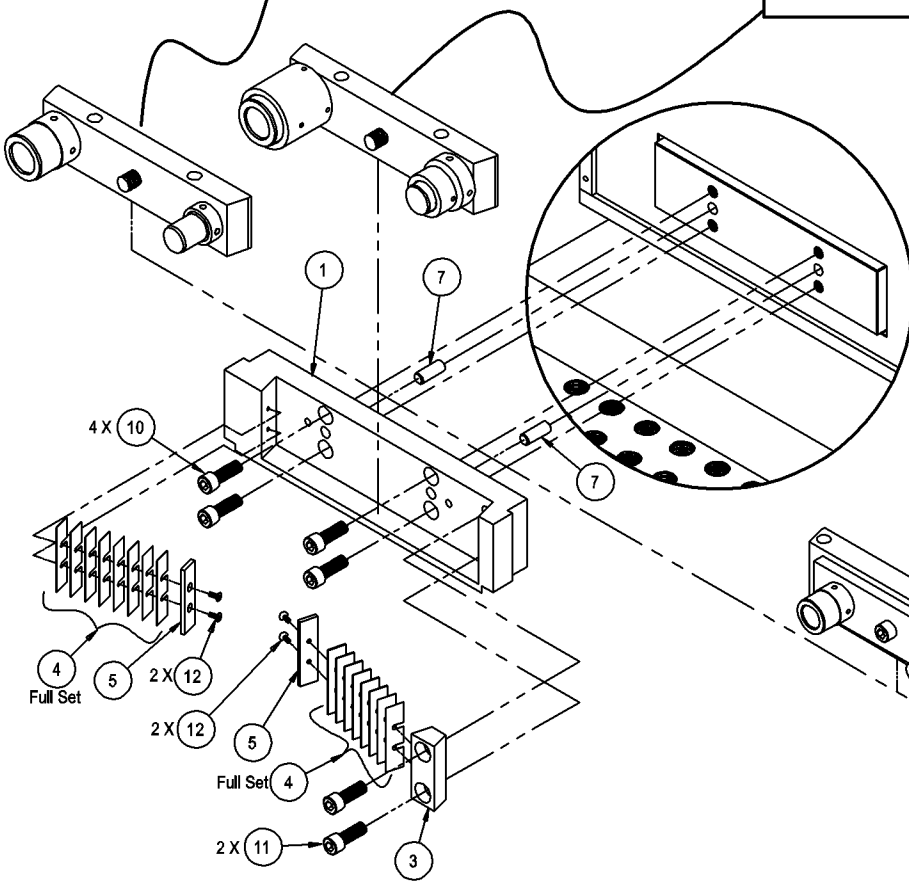

Table of Contents

Caterpillar	pg. 1-37
Dresser	pg. 37-47
Fiat	pg. 47-65
Hitachi	pg. 65
Case	pg. 65-77
John Deere	pg. 77-95
Komatsu	pg. 95-129
Ulbrich	pg. 129
Volvo	pg. 129

WTC Machinery Corporation
C-Style Track Tooling Chart

Make	Model	Comments	Type	Pin Dia.	Pin Length	Bushing Dia.	Bushing Length	Pitch	Pin Disassembly (2)	Bushing Disassembly (2)	Master Spacer (2)	Pin Holder (2)
CAT	5130		SALT	2.626	14.173	4.33	9.343	12.5	B2054-015	B2055-004	N/A	B2061-010
CAT	215	w/ 9/16 BOLT	SEALED	1.315	6.37	2.12	4.17	6.735	B1902-045	B1901-049	B1905-037	B1904-074
CAT	941	w/ 5/8 BOLT	SEALED	1.314	7.22	2.118	4.99	6.735	B1902-045	B1901-049	B1905-044	B1904-074
CAT	215	w/ 5/8 BOLT	SEALED	1.314	7.22	2.118	4.99	6.735	B1902-045	B1901-049	B1905-044	B1904-074
CAT	225	w/ 5/8 BOLT	SEALED	1.314	7.22	2.118	4.99	6.735	B1902-045	B1901-049	B1905-044	B1904-074
CAT	D4D		SEALED	1.314	7.22	2.118	4.99	6.735	B1902-045	B1901-049	B1905-044	B1904-074
CAT	215A		SEALED	1.442	8.12	2.312	5.7	7.48	B1902-075	B1901-029	B1905-024	B1904-059
CAT	219		SEALED	1.442	8.12	2.312	5.7	7.48	B1902-075	B1901-029	B1905-024	B1904-059
CAT	225C	EXC	SEALED	1.442	8.12	2.312	5.7	7.48	B1902-075	B1901-029	B1905-024	B1904-059
CAT	225B	EXC	SEALED	1.442	8.12	2.312	5.7	7.48	B1902-075	B1901-029	B1905-024	B1904-059
CAT	215SA		SEALED	1.442	8.12	2.312	5.7	7.48	B1902-075	B1901-029	B1905-024	B1904-059
CAT	245	EXC	SEALED	2.253	11.259	3.371	7.866	10.25	B1902-044	B1901-048	B1905-040	B1904-097
CAT	311	EXC	SEALED	1.321	7.01	1.992	4.66	6.75	B1902-214	B1903-066	N/A	B1904-287
CAT	312	EXC	SEALED	1.321	7.01	1.992	4.66	6.75	B1902-214	B1903-066	N/A	B1904-287
CAT	320	EXC	SEALED	1.442	8.15	2.312	5.7	7.48	B1902-075	B1901-029	B1905-024	B1904-059
CAT	317	EXC	SEALED	1.442	8.15	2.312	5.7	7.48	B1902-075	B1901-029	B1905-024	B1904-059
CAT	320B	EXC	SEALED	1.442	8.15	2.312	5.7	7.48	B1902-075	B1901-029	B1905-024	B1904-059

WTC Machinery Corporation
C-Style Track Tooling Chart

Model	Pin Insert (2)	Bushing Holder (2)	Bushing Insert (2)	Gauge Plate (1)	Pin Shim (4)	Spring (4)	Tool Set	Mount Bar (2)	Saddle (1)	Track Master	Tool Mount (2)	Saddle (1)
5130	C1166-026	C165-001	C1166-004	N/A	N/A	56-0150	A2392-274	C1000-005	D1092-005	A2656-274	B2158-015	D119-002
215	B1903-073	B1904-099	B1903-082	C0439-054	A2904-001	56-0146	A2392-123A	B1900-019	D1054-023	A2656-123A	B2440-004	42101
941	B1903-073	B1904-100	B1903-082	C0439-071	A2904-001	56-0146	A2392-124B	B1900-019	D1054-004	A2656-124B	B2545-001	43574
215	B1903-073	B1904-100	B1903-082	C0439-071	A2904-001	56-0146	A2392-124B	B1900-019	D1054-004	A2656-124B	B2545-001	43574
225	B1903-073	B1904-100	B1903-082	C0439-071	A2904-001	56-0146	A2392-124B	B1900-019	D1054-004	A2656-124B	B2545-001	43574
D4D	B1903-073	B1904-100	B1903-082	C0439-071	A2904-001	56-0146	A2392-124B	B1900-019	D1054-004	A2656-124B	B2545-001	43574
215A	B1903-061	B1904-058	B1903-141	C0439-069	A2904-001	56-0146	A2392-187	B1900-002	D1054-039	A2656-187	B2546-001	D1281-016
219	B1903-061	B1904-058	B1903-141	C0439-069	A2904-001	56-0146	A2392-187	B1900-002	D1054-039	A2656-187	B2546-001	D1281-016
225C	B1903-061	B1904-058	B1903-141	C0439-069	A2904-001	56-0146	A2392-187	B1900-002	D1054-039	A2656-187	B2546-001	D1281-016
225B	B1903-061	B1904-058	B1903-141	C0439-069	A2904-001	56-0146	A2392-187	B1900-002	D1054-039	A2656-187	B2546-001	D1281-016
215SA	B1903-061	B1904-058	B1903-141	C0439-069	A2904-001	56-0146	A2392-187	B1900-002	D1054-039	A2656-187	B2546-001	D1281-016
245	B1903-156	B1904-096	B2056-010	C0439-055	A2904-003	56-0146	A2392-127A	B1900-007	D1092-004	A2656-127A	B3269-018	51960
311	B1903-265	B1904-315	B1903-277	N/A	204050	56-0146	A2392-268	B1900-014	D1054-004	A2656-268	B2440-008	42101
312	B1903-265	B1904-315	B1903-277	N/A	204050	56-0146	A2392-268	B1900-014	D1054-004	A2656-268	B2440-008	42101
320	B1903-360	B1904-058	B1903-141	C0439-069	A2904-001	56-0146	A2392-272	B1900-002	D1054-027	A2656-272	B2546-001	52876-002
317	B1903-360	B1904-058	B1903-360	C0439-069	A2904-001	56-0146	A2392-272	B1900-002	D1054-027	A2656-272	B2546-001	52876-002
320B	B1903-360	B1904-058	B1903-360	C0439-069	A2904-001	56-0146	A2392-272	B1900-002	D1054-027	A2656-272	B2546-001	52876-002

WTC Machinery Corporation
C-Style Track Tooling Chart

Make	Model	Comments	Type	Pin Dia.	Pin Length	Bushing Dia.	Bushing Length	Pitch	Pin Disassembly (2)	Bushing Disassembly (2)	Master Spacer (2)	Pin Holder (2)
CAT	322	EXC	SEALED	1.442	8.15	2.312	5.7	7.48	B1902-075	B1901-029	B1905-024	B1904-059
CAT	325BL	EXC	SEALED	1.654	9.055	2.519	6.319	8	B1902-215	B1901-122	B1905-219	B1904-318
CAT	325	EXC	SEALED	1.654	9.055	2.519	6.319	8	B1902-215	B1901-122	B1905-219	B1904-318
CAT	330B	EXC	SEALED	1.811	9.665	2.677	6.785	8.5	B1902-079	B1901-119	B1905-217	B1904-311
CAT	330	EXC	SEALED	1.811	9.665	2.677	6.785	8.5	B1902-079	B1901-119	B1905-217	B1904-311
CAT	330C	EXC	SEALED	1.811	9.665	2.677	6.456	8.5	B1902-079	B1901-119	B1905-217	B1904-311
CAT	345BL	EXC	SALT	1.877	9.882	2.812	6.41	8.5	B1902-011	B1901-011		B1904-472
CAT	345B	EXC	SALT	1.877	9.882	2.812	6.41	8.5	B1902-011	B1901-011		B1904-472
CAT	345	EXC	SEALED	2.003	11.438	2.996	7.941	8.5	B1902-071	B1901-072	B1905-216	B1904-087
CAT	375	EXC	SEALED	2.253	12.244	3.71	8.854	10.25	B1902-044	B1901-048	B1905-040	B1904-097
CAT	943	HI RAIL	SALT	1.315	7.22	2.119	4.437	6.735	B1902-033	B1901-049	N/A	B1904-074
CAT	D5	PRO	SALT	1.442	8.12	2.312	5.214	6.906	B1902-027	B1901-029	N/A	B1904-135
CAT	953	HI RAIL	SALT	1.442	8.12	2.312	5.214	6.906	B1902-027	B1901-029	N/A	B1904-135
CAT	D9		SALT	2.253	12.25	3.557	8.28	10.25	B2054-002	B2055-007		C1165-004
CAT	D10		PPR	2.252	11.974	3.809	8.27	10.25	B2054-003	B2055-002	N/A	B2057-006
CAT	D10		SALT	2.253	12.25	3.809	8.27	10.25	B2054-002	B2055-002	N/A	B2057-011
CAT	D10R		PPR	2.253	11.97	3.557	8.28	10.25	B2054-003	B2055-007	N/A	B2057-006

WTC Machinery Corporation
C-Style Track Tooling Chart

Model	Pin Insert (2)	Bushing Holder (2)	Bushing Insert (2)	Gauge Plate (1)	Pin Shim (4)	Spring (4)	Tool Set	Mount Bar (2)	Saddle (1)	Track Master	Tool Mount (2)	Saddle (1)
322	B1903-360	B1904-058	B1903-360	C0439-069	A2904-001	56-0146	A2392-272	B1900-002	D1054-027	A2656-272	B2546-001	52876-002
325BL	B1903-318	B1904-317	B1903-361	C0439-100	A2904-001	56-0146	A2392-265	B1900-015	D1054-055	A2656-265	B2158-005	D1428
325	B1903-362	B1904-317	B1903-361	C0439-100	A2904-001	56-0146	A2392-265	B1900-015	D1054-055	A2656-265	B2158-005	D1428
330B	B1903-353	B1904-310	B1903-352	N/A	A2904-001	56-0146	A2392-264	B1900-009	D1096-015	A2656-264	B2719	41955
330	B1903-353	B1904-310	B1903-352	N/A	A2904-001	56-0146	A2392-264	B1900-009	D1096-015	A2656-264	B2719	41955
330C	B1903-353	B1904-310	B1903-352	N/A	A2904-001	56-0146	A2392-264	B1900-009	D1096-015	A2656-264	B2719	41955
345BL	B1903-090	B1904-473	B1903-509			56-0146	A2392-314	B1900-009	D1096-015			
345B	B1903-090	B1904-473	B1903-509			56-0146	A2392-314	B1900-009	D1096-015			
345	B1903-351	B1904-146	B1903-087	C0439-011	A2904-003	56-0146	A2392-271	B1900-006	D1096-003	A2656-271	B2158-012	D1281-015
375	B1903-350	B1904-096	B2056-010	C0439-012	A2904-003	56-0150	A2392-270	B1900-007	D1092-004	A2656-270	B2158-018	51960
943	B1903-150	B1904-098	B1903-095	N/A	A2904-001	56-0146	A2392-149A	B1900-019	D1054-001A	A2656-149A	B2545-001	D1281-018
D5	B1903-061	B1904-058	B1903-060	N/A	A2904-002	56-0146	A2392-146A	B1900-008	D1054-029	A2656-146A	B2545-002	D1281-014
953	B1903-061	B1904-058	B1903-060	N/A	A2904-002	56-0146	A2392-146A	B1900-008	D1054-029	A2656-146A	B2545-002	D1281-014
D9	C1166-011	C1165-003	C1166-010			56-0146	A2392-316	C1000-002	D1092-003			
D10	C1166-003	B2057-005	C1166-001	N/A	N/A	56-0150	A2392-0262	C1000-002	D1092-003	A2656-120C	B2158-013	46180
D10	C1166-011	B2057-005	C1166-001	N/A	A2904-003	56-0150	A2392-109C	C1000-002	D1092-003	A2656-109C	B2158-013	42904
D10R	C1166-003	C1165-003	C116-010	N/A	N/A	56-0150	A2392-137B	C1000-002	D1092-003	A2656-137B	C4569-001	C1277

WTC Machinery Corporation
C-Style Track Tooling Chart

Make	Model	Comments	Type	Pin Dia.	Pin Length	Bushing Dia.	Bushing Length	Pitch	Pin Disassembly (2)	Bushing Disassembly (2)	Master Spacer (2)	Pin Holder (2)
CAT	D10N		PPR	2.253	11.97	3.557	8.28	10.25	B2054-003	B2055-007	N/A	B2057-006
CAT	D10R		SALT	2.253	12.25	3.557	8.28	10.25	B1902-240	B1901-146		B1904-477
CAT	D10T		SALT	2.253	12.25	3.557	8.28	10.25	B1902-240	B1901-146		B1904-477
CAT	D10N		SALT	2.253	12.25	3.557	8.28	10.25	B2054-002	B2055-007	N/A	C1165-004
CAT	D11		SALT	2.626	13.81	4.633	9.34	12.5	B1902-248	B1901-152		B1904-480
CAT	D11		PPR	2.626	13.81	4.33	9.34	12.5	B2054-005	B2055-004	N/A	B2061-003
CAT	D11R		PPR	2.252	11.97	3.557	8.28	12.5	B2054-005	B2055-004		B2061-003
CAT	D11N		PPR	2.252	11.97	3.557	8.28	12.5	B2054-005	B2055-004		B2061-003
CAT	D2		SEALED	1.125	6.18	1.69	4.255	6.125	B1902-092	B1901-114		B1904-481
CAT	R2-15-22		RECESS	1.127	6.156	1.687	4.25	6.125	B1902-249	B1901-156		B1904-483
CAT	D2		RECESS	1.127	6.156	1.687	4.25	6.125	B1902-249	B1901-156		B1904-483
CAT	D3B		SEALED	1.129	6.156	1.85	4.222	6.125	B1902-074	B1901-039	B1905-028	B1904-078
CAT	D3		SEALED	1.129	6.156	1.85	4.222	6.125	B1902-074	B1901-039	B1905-028	B1904-078
CAT	D3	EARLY	SEALED	1.129	6.156	1.85	4.222	6.125	B1902-074	B1901-039	B1905-028	B1904-078
CAT	D3	LGP EARLY	SEALED	1.129	6.156	1.85	4.222	6.125	B1902-074	B1901-039	B1905-028	B1904-078
CAT	D3	LGP	SEALED	1.129	6.156	1.85	4.222	6.125	B1902-074	B1901-039	B1905-028	B1904-078
CAT	D3G		SEALED	1.129	6.156	1.85	4.222	6.125	B1902-074	B1901-039	B1905-028	B1904-078

WTC Machinery Corporation
C-Style Track Tooling Chart

Model	Pin Insert (2)	Bushing Holder (2)	Bushing Insert (2)	Gauge Plate (1)	Pin Shim (4)	Spring (4)	Tool Set	Mount Bar (2)	Saddle (1)	Track Master	Tool Mount (2)	Saddle (1)
D10N	C1166-003	C1165-003	C116-010	N/A	N/A	56-0150	A2392-137B	C1000-002	D1092-003	A2656-137B	C4569-001	C1277
D10R	B1903-511	B1904-476	B1903-510			56-0146	A2392-317	C1000-002	D1092-003			
D10T	B1903-511	B1904-476	B1903-510			56-0146	A2392-317	C1000-002	D1092-003			
D10N	C1166-011	C1165-003	C1166-010	N/A	A2904-003	56-0150	A2392-155B	C1000-002	D1092-003	A2656-155B	C1269-001	C1277
D11	B1903-514	B1904-478	B1903-512			56-0146	A2392-318	C1000-005	D1092-005			
D11	C1166-005	C1165-001	C1166-004	N/A	N/A	56-0150	A2392-128B	C1000-005	D1092-005	EXCEEDS TM-200 CAPACITY		
D11R	C1166-005	C1165-001	C1166-004	N/A	N/A	56-0150	A2392-128B	C1000-005	D1092-005	EXCEEDS TM-200 CAPACITY		
D11N	C1166-005	C1165-001	C1166-004	N/A	N/A	56-0150	A2392-128B	C1000-005	D1092-005	EXCEEDS TM-200 CAPACITY		
D2	B1903-442	B1904-482	B1903-515			56-0146		B1900-016				
R2-15-22	B1903-079	B1904-484	B1903-516			56-0146		B1900-016				
D2	B1903-079	B1904-484	B1903-516			56-0146		B1900-016				
D3B	B1903-077	B1904-077	B1903-140	C0439-013	B192-022	56-0146	A2392-014B	B1900-016	D1054-017A	A2656-014B	B2546-001	41938-001
D3	B1903-077	B1904-077	B1903-140	C0439-013	B192-022	56-0146	A2392-014B	B1900-016	D1054-017A	A2656-014B	B2546-001	41938-001
D3	B1903-077	B1904-077	B1903-140	C0439-013	B192-022	56-0146	A2392-014B	B1900-016	D1054-017A	A2656-014B	B2546-001	41938-001
D3	B1903-077	B1904-077	B1903-140	C0439-013	B192-022	56-0146	A2392-014B	B1900-016	D1054-017A	A2656-014B	B2546-001	41938-001
D3	B1903-077	B1904-077	B1903-140	C0439-013	B192-022	56-0146	A2392-014B	B1900-016	D1054-017A	A2656-014B	B2546-001	41938-001
D3G	B1903-077	B1904-077	B1903-140	C0439-013	B192-022	56-0146	A2392-014B	B1900-016	D1054-017A	A2656-014B	B2546-001	41938-001

WTC Machinery Corporation
C-Style Track Tooling Chart

Make	Model	Comments	Type	Pin Dia.	Pin Length	Bushing Dia.	Bushing Length	Pitch	Pin Disassembly (2)	Bushing Disassembly (2)	Master Spacer (2)	Pin Holder (2)
CAT	931		SEALED	1.129	6.156	1.85	4.222	6.125	B1902-074	B1901-039	B1905-028	B1904-078
CAT	931	EARLY	SEALED	1.129	6.156	1.85	4.222	6.125	B1902-074	B1901-039	B1905-028	B1904-078
CAT	935B		SEALED	1.129	6.156	1.85	4.222	6.125	B1902-074	B1901-039	B1905-028	B1904-078
CAT	933		SEALED	1.129	6.156	1.85	4.222	6.125	B1902-074	B1901-039	B1905-028	B1904-078
CAT	D4B		SEALED	1.129	6.156	1.85	4.222	6.125	B1902-074	B1901-039	B1905-028	B1904-078
CAT	D4B	LGP	SEALED	1.129	6.156	1.85	4.222	6.125	B1902-074	B1901-039	B1905-028	B1904-078
CAT	D4C		SEALED	1.129	6.156	1.85	4.222	6.125	B1902-074	B1901-039	B1905-028	B1904-078
CAT	D4G		SEALED	1.129	6.156	1.85	4.222	6.125	B1902-074	B1901-039	B1905-028	B1904-078
CAT	TR225		SEALED	1.129	6.156	1.85	4.222	6.125	B1902-074	B1901-039	B1905-028	B1904-078
CAT	SF350		SEALED	1.129	6.156	1.85	4.222	6.125	B1902-074	B1901-039	B1905-028	B1904-078
CAT	AP1050		SEALED	1.129	6.156	1.85	4.222	6.125	B1902-074	B1901-039	B1905-028	B1904-078
CAT	PR450		SEALED	1.129	6.156	1.85	4.222	6.125	B1902-074	B1901-039	B1905-028	B1904-078
CAT	D3		SALT	1.126	6.161	1.85	3.706	6.125	B1902-035	B1901-039	N/A	B1904-078
CAT	D3B		SALT	1.126	6.161	1.85	3.706	6.125	B1902-035	B1901-039	N/A	B1904-078
CAT	D3B	LGP	SALT	1.126	6.161	1.85	3.706	6.125	B1902-035	B1901-039	N/A	B1904-078
CAT	D3C		SALT	1.126	6.161	1.85	3.706	6.125	B1902-035	B1901-039	N/A	B1904-078
CAT	D3G		SALT	1.126	6.161	1.85	3.706	6.125	B1902-035	B1901-039	N/A	B1904-078

WTC Machinery Corporation
C-Style Track Tooling Chart

Model	Pin Insert (2)	Bushing Holder (2)	Bushing Insert (2)	Gauge Plate (1)	Pin Shim (4)	Spring (4)	Tool Set	Mount Bar (2)	Saddle (1)	Track Master	Tool Mount (2)	Saddle (1)
931	B1903-077	B1904-077	B1903-140	C0439-013	B192-022	56-0146	A2392-014B	B1900-016	D1054-017A	A2656-014B	B2546-001	41938-001
931	B1903-077	B1904-077	B1903-140	C0439-013	B192-022	56-0146	A2392-014B	B1900-016	D1054-017A	A2656-014B	B2546-001	41938-001
935B	B1903-077	B1904-077	B1903-140	C0439-013	B192-022	56-0146	A2392-014B	B1900-016	D1054-017A	A2656-014B	B2546-001	41938-001
933	B1903-077	B1904-077	B1903-140	C0439-013	B192-022	56-0146	A2392-014B	B1900-016	D1054-017A	A2656-014B	B2546-001	41938-001
D4B	B1903-077	B1904-077	B1903-140	C0439-013	B192-022	56-0146	A2392-014B	B1900-016	D1054-017A	A2656-014B	B2546-001	41938-001
D4B	B1903-077	B1904-077	B1903-140	C0439-013	B192-022	56-0146	A2392-014B	B1900-016	D1054-017A	A2656-014B	B2546-001	41938-001
D4C	B1903-077	B1904-077	B1903-140	C0439-013	B192-022	56-0146	A2392-014B	B1900-016	D1054-017A	A2656-014B	B2546-001	41938-001
D4G	B1903-077	B1904-077	B1903-140	C0439-013	B192-022	56-0146	A2392-014B	B1900-016	D1054-017A	A2656-014B	B2546-001	41938-001
TR225	B1903-077	B1904-077	B1903-140	C0439-013	B192-022	56-0146	A2392-014B	B1900-016	D1054-017A	A2656-014B	B2546-001	41938-001
SF350	B1903-077	B1904-077	B1903-140	C0439-013	B192-022	56-0146	A2392-014B	B1900-016	D1054-017A	A2656-014B	B2546-001	41938-001
AP1050	B1903-077	B1904-077	B1903-140	C0439-013	B192-022	56-0146	A2392-014B	B1900-016	D1054-017A	A2656-014B	B2546-001	41938-001
PR450	B1903-077	B1904-077	B1903-140	C0439-013	B192-022	56-0146	A2392-014B	B1900-016	D1054-017A	A2656-014B	B2546-001	41938-001
D3	B1903-077	B1904-077	B1903-076	N/A	B1927-022	56-0146	A2392-118B	B1900-016	D1054-017A	A2656-118B	B2543-001	D1281-013
D3B	B1903-077	B1904-077	B1903-076	N/A	B1927-022	56-0146	A2392-118B	B1900-016	D1054-017A	A2656-118B	B2543-001	D1281-013
D3B	B1903-077	B1904-077	B1903-076	N/A	B1927-022	56-0146	A2392-118B	B1900-016	D1054-017A	A2656-118B	B2543-001	D1281-013
D3C	B1903-077	B1904-077	B1903-076	N/A	B1927-022	56-0146	A2392-118B	B1900-016	D1054-017A	A2656-118B	B2543-001	D1281-013
D3G	B1903-077	B1904-077	B1903-076	N/A	B1927-022	56-0146	A2392-118B	B1900-016	D1054-017A	A2656-118B	B2543-001	D1281-013

WTC Machinery Corporation
C-Style Track Tooling Chart

Make	Model	Comments	Type	Pin Dia.	Pin Length	Bushing Dia.	Bushing Length	Pitch	Pin Disassembly (2)	Bushing Disassembly (2)	Master Spacer (2)	Pin Holder (2)
CAT	931		SALT	1.126	6.161	1.85	3.706	6.125	B1902-035	B1901-039	N/A	B1904-078
CAT	935B		SALT	1.126	6.161	1.85	3.706	6.125	B1902-035	B1901-039	N/A	B1904-078
CAT	935C		SALT	1.126	6.161	1.85	3.706	6.125	B1902-035	B1901-039	N/A	B1904-078
CAT	D4B		SALT	1.126	6.161	1.85	3.706	6.125	B1902-035	B1901-039	N/A	B1904-078
CAT	D4B	LGP	SALT	1.126	6.161	1.85	3.706	6.125	B1902-035	B1901-039	N/A	B1904-078
CAT	D4C		SALT	1.126	6.161	1.85	3.706	6.125	B1902-035	B1901-039	N/A	B1904-078
CAT	D4G		SALT	1.126	6.161	1.85	3.706	6.125	B1902-035	B1901-039	N/A	B1904-078
CAT	D3		SALT	1.126	6.161	1.85	3.706	6.125	B1902-035	B1901-039	N/A	B1904-078
CAT	D4		SALT	1.315	7.22	2.119	4.437	6.735	B1902-033	B1901-049	N/A	B1904-074
CAT	D4C		SALT	1.315	7.22	2.119	4.437	6.735	B1902-033	B1901-049	N/A	B1904-074
CAT	D4D		SALT	1.315	7.22	2.119	4.437	6.735	B1902-033	B1901-049	N/A	B1904-074
CAT	941		SALT	1.315	7.22	2.119	4.437	6.735	B1902-033	B1901-049	N/A	B1904-074
CAT	D4	LGP	SALT	1.315	7.22	2.119	4.437	6.735	B1902-033	B1901-049	N/A	B1904-074
CAT	D4	w/ 1/2 BOLT	SEALED	1.314	7	1.994	4.804	6.735	B1902-045	B1901-071	B1905-032	B1904-074
CAT	D4C	w/ 1/2 BOLT	SEALED	1.314	7	1.994	4.804	6.735	B1902-045	B1901-071	B1905-032	B1904-074
CAT	D4D	w/ 1/2 BOLT	SEALED	1.314	7	1.994	4.804	6.735	B1902-045	B1901-071	B1905-032	B1904-074
CAT	933	w/ 1/2 BOLT	SEALED	1.314	7	1.994	4.804	6.735	B1902-045	B1901-071	B1905-032	B1904-074

WTC Machinery Corporation
C-Style Track Tooling Chart

Model	Pin Insert (2)	Bushing Holder (2)	Bushing Insert (2)	Gauge Plate (1)	Pin Shim (4)	Spring (4)	Tool Set	Mount Bar (2)	Saddle (1)	Track Master	Tool Mount (2)	Saddle (1)
931	B1903-077	B1904-077	B1903-076	N/A	B1927-022	56-0146	A2392-118B	B1900-016	D1054-017A	A2656-118B	B2543-001	D1281-013
935B	B1903-077	B1904-077	B1903-076	N/A	B1927-022	56-0146	A2392-118B	B1900-016	D1054-017A	A2656-118B	B2543-001	D1281-013
935C	B1903-077	B1904-077	B1903-076	N/A	B1927-022	56-0146	A2392-118B	B1900-016	D1054-017A	A2656-118B	B2543-001	D1281-013
D4B	B1903-077	B1904-077	B1903-076	N/A	B1927-022	56-0146	A2392-118B	B1900-016	D1054-017A	A2656-118B	B2543-001	D1281-013
D4B	B1903-077	B1904-077	B1903-076	N/A	B1927-022	56-0146	A2392-118B	B1900-016	D1054-017A	A2656-118B	B2543-001	D1281-013
D4C	B1903-077	B1904-077	B1903-076	N/A	B1927-022	56-0146	A2392-118B	B1900-016	D1054-017A	A2656-118B	B2543-001	D1281-013
D4G	B1903-077	B1904-077	B1903-076	N/A	B1927-022	56-0146	A2392-118B	B1900-016	D1054-017A	A2656-118B	B2543-001	D1281-013
D3	B1903-077	B1904-077	B1903-076	N/A	B1927-022	56-0146	A2392-188	B1900-016	D1054-017A	A2656-188	B2158-010	41938
D4	B1903-073	B1904-098	B1903-095	N/A	A2904-001	56-0146	A2392-093B	B1900-019	D1054-004	A2656-093B	B2545-001	42101
D4C	B1903-073	B1904-098	B1903-095	N/A	A2904-001	56-0146	A2392-093B	B1900-019	D1054-004	A2656-093B	B2545-001	42101
D4D	B1903-073	B1904-098	B1903-095	N/A	A2904-001	56-0146	A2392-093B	B1900-019	D1054-004	A2656-093B	B2545-001	42101
941	B1903-073	B1904-098	B1903-095	N/A	A2904-001	56-0146	A2392-093B	B1900-019	D1054-004	A2656-093B	B2545-001	42101
D4	B1903-073	B1904-098	B1903-095	N/A	A2904-001	56-0146	A2392-093B	B1900-019	D1054-004	A2656-093B	B2545-001	42101
D4	B1903-073	B1904-073	B1903-072	C0439-009	A2901-001	56-0146	A2392-007A	B1900-019	D1054-004	A2656-007A	B2440-004	42101
D4C	B1903-073	B1904-073	B1903-072	C0439-009	A2901-001	56-0146	A2392-007A	B1900-019	D1054-004	A2656-007A	B2440-004	42101
D4D	B1903-073	B1904-073	B1903-072	C0439-009	A2901-001	56-0146	A2392-007A	B1900-019	D1054-004	A2656-007A	B2440-004	42101
933	B1903-073	B1904-073	B1903-072	C0439-009	A2901-001	56-0146	A2392-007A	B1900-019	D1054-004	A2656-007A	B2440-004	42101

WTC Machinery Corporation
C-Style Track Tooling Chart

Make	Model	Comments	Type	Pin Dia.	Pin Length	Bushing Dia.	Bushing Length	Pitch	Pin Disassembly (2)	Bushing Disassembly (2)	Master Spacer (2)	Pin Holder (2)
CAT	955	w/ 1/2 BOLT	SEALED	1.314	7	1.994	4.804	6.735	B1902-045	B1901-071	B1905-032	B1904-074
CAT	D4	w/ 9/16 BOLT	SEALED	1.314	7	1.994	4.804	6.735	B1902-045	B1901-049	B1905-037	B1904-074
CAT	D4C	w/ 9/16 BOLT	SEALED	1.314	7	1.994	4.804	6.735	B1902-045	B1901-049		B1904-074
CAT	D4D	w/ 9/16 BOLT	SEALED	1.314	7	1.994	4.804	6.735	B1902-045	B1901-049		B1904-074
CAT	D4	w/ 5/8 BOLT	SEALED	1.314	7	1.994	4.804	6.735	B1902-045	B1901-071	B1905-032	B1904-074
CAT	D4C	w/ 5/8 BOLT	SEALED	1.314	7	1.994	4.804	6.735	B1902-045	B1901-071	B1905-032	B1904-074
CAT	D4D	w/ 5/8 BOLT	SEALED	1.314	7	1.994	4.804	6.735	B1902-045	B1901-071	B1905-032	B1904-074
CAT	933	w/ 5/8 BOLT	SEALED	1.314	7	1.994	4.804	6.735	B1902-045	B1901-071	B1905-032	B1904-074
CAT	D4C	w/ 5/8 BOLT	SEALED	1.314	7.22	2.119	4.996	6.735	B1902-045	B1901-049	N/A	B1904-074
CAT	D4D	w/ 5/8 BOLT	SEALED	1.314	7.22	2.119	4.996	6.735	B1902-045	B1901-049	N/A	B1904-074
CAT	D4E	w/ 5/8 BOLT	SEALED	1.314	7.22	2.119	4.996	6.735	B1902-045	B1901-049	N/A	B1904-074
CAT	D4		SEALED	1.314	7.22	2.119	4.996	6.735	B1902-045	B1901-049	N/A	B1904-074
CAT	941		SEALED	1.314	7.22	2.119	4.996	6.735	B1902-045	B1901-049	N/A	B1904-074
CAT	PR750B		SEALED	1.314	7.22	2.119	4.996	6.735	B1902-045	B1901-049	N/A	B1904-074
CAT	PR1000		SEALED	1.314	7.22	2.119	4.996	6.735	B1902-045	B1901-049	N/A	B1904-074
CAT	SF500		SEALED	1.314	7.22	2.119	4.996	6.735	B1902-045	B1901-049	N/A	B1904-074
CAT	TR500		SEALED	1.314	7.22	2.119	4.996	6.735	B1902-045	B1901-049	N/A	B1904-074

WTC Machinery Corporation
C-Style Track Tooling Chart

Model	Pin Insert (2)	Bushing Holder (2)	Bushing Insert (2)	Gauge Plate (1)	Pin Shim (4)	Spring (4)	Tool Set	Mount Bar (2)	Saddle (1)	Track Master	Tool Mount (2)	Saddle (1)
955	B1903-073	B1904-073	B1903-072	C0439-009	A2901-001	56-0146	A2392-007A	B1900-019	D1054-004	A2656-007A	B2440-004	42101
D4	B1903-073	B1904-083	B1903-082	C0439-070	A2901-001	56-0146	A2392-010A	B1900-019	D1054-004	A2656-010A	B2440-004	TBA
D4C	B1903-073	B1904-083	B1903-082	C0439-070	A2901-001	56-0146	A2392-010A	B1900-019	D1054-004	A2656-010A	B2440-004	TBA
D4D	B1903-073	B1904-083	B1903-082	C0439-070	A2901-001	56-0146	A2392-010A	B1900-019	D1054-004	A2656-010A	B2440-004	TBA
D4	B193-073	B1904-073	B1903-072	C0439-009	A2901-001	56-0146	A2392-007A	B1900-019	D1054-004	A2656-007A	B2440-004	42101
D4C	B193-073	B1904-073	B1903-072	C0439-009	A2901-001	56-0146	A2392-007A	B1900-019	D1054-004	A2656-007A	B2440-004	42101
D4D	B193-073	B1904-073	B1903-072	C0439-009	A2901-001	56-0146	A2392-007A	B1900-019	D1054-004	A2656-007A	B2440-004	42101
933	B193-073	B1904-073	B1903-072	C0439-009	A2901-001	56-0146	A2392-007A	B1900-019	D1054-004	A2656-007A	B2440-004	42101
D4C	B1903-073	B1904-100	B1903-082	C0439-071	A2904-001	56-0146	A2392-072A	B1900-019	D1054-004	A2656-072A	B2545-001	42101
D4D	B1903-073	B1904-100	B1903-082	C0439-071	A2904-001	56-0146	A2392-072A	B1900-019	D1054-004	A2656-072A	B2545-001	42101
D4E	B1903-073	B1904-100	B1903-082	C0439-071	A2904-001	56-0146	A2392-072A	B1900-019	D1054-004	A2656-072A	B2545-001	42101
D4	B1903-073	B1904-100	B1903-082	C0439-071	A2904-001	56-0146	A2392-072A	B1900-019	D1054-004	A2656-072A	B2545-001	42101
941	B1903-073	B1904-100	B1903-082	C0439-071	A2904-001	56-0146	A2392-072A	B1900-019	D1054-004	A2656-072A	B2545-001	42101
PR750B	B1903-073	B1904-100	B1903-082	C0439-071	A2904-001	56-0146	A2392-072A	B1900-019	D1054-004	A2656-072A	B2545-001	42101
PR1000	B1903-073	B1904-100	B1903-082	C0439-071	A2904-001	56-0146	A2392-072A	B1900-019	D1054-004	A2656-072A	B2545-001	42101
SF500	B1903-073	B1904-100	B1903-082	C0439-071	A2904-001	56-0146	A2392-072A	B1900-019	D1054-004	A2656-072A	B2545-001	42101
TR500	B1903-073	B1904-100	B1903-082	C0439-071	A2904-001	56-0146	A2392-072A	B1900-019	D1054-004	A2656-072A	B2545-001	42101

WTC Machinery Corporation
C-Style Track Tooling Chart

Make	Model	Comments	Type	Pin Dia.	Pin Length	Bushing Dia.	Bushing Length	Pitch	Pin Disassembly (2)	Bushing Disassembly (2)	Master Spacer (2)	Pin Holder (2)
CAT	D4E		SALT	1.314	7.22	2.119	4.437	6.735	B1902-033	B1901-071		B1904-485
CAT	941		SALT	1.314	7.22	2.119	4.437	6.735	B1902-033	B1901-071		B1904-485
CAT	943	HI RAIL	SALT	1.314	7.22	2.119	4.437	6.735	B1902-033	B1901-071		B1904-485
CAT	D4D		SALT	1.314	7.22	2.119	4.437	6.735	B1902-033	B1901-071		B1904-485
CAT	D4		SALT	1.314	7.22	2.119	4.437	6.735	B1902-033	B1901-071		B1904-485
CAT	R4		RECESS	1.314	7	1.993	5	6.735	B1902-092	B1901-129		B1904-487
CAT	30		RECESS	1.314	7	1.993	5	6.735	B1902-092	B1901-129		B1904-487
CAT	D4		RECESS	1.314	7	1.993	5	6.735	B1902-092	B1901-129		B1904-487
CAT	D4H	3T0352	SALT	1.315	7.22	2.205	4.437	6.735	B1902-033	B1901-070	N/A	B1904-074
CAT	D5N		SALT	1.418	8.445	2.366	4.67	6.735	B1902-216	B1901-116	N/A	B1904-320
CAT	D5M		SALT	1.418	8.445	2.366	4.67	6.735	B1902-216	B1901-116	N/A	B1904-320
CAT	D4H	HD	SALT	1.418	8.445	2.366	4.67	6.735	B1902-216	B1901-116	N/A	B1904-320
CAT	561H	HD	SALT	1.418	8.445	2.366	4.67	6.735	B1902-216	B1901-116	N/A	B1904-320
CAT	D4H	LGP	PPR	1.315	7.287	2.205	4.437	6.735	B1902-092	B1901-071		B1904-489
CAT	D5		SALT	1.442	8.12	2.312	5.214	6.906	B1902-193	B1901-079		B1904-490
CAT	D5		SEALED	1.442	8.125	2.312	5.704	6.906	B1902-075	B1901-029	B1905-024	B1904-059
CAT	D5B		SEALED	1.442	8.125	2.312	5.704	6.906	B1902-075	B1901-029	B1905-024	B1904-059

WTC Machinery Corporation
C-Style Track Tooling Chart

Model	Pin Insert (2)	Bushing Holder (2)	Bushing Insert (2)	Gauge Plate (1)	Pin Shim (4)	Spring (4)	Tool Set	Mount Bar (2)	Saddle (1)	Track Master	Tool Mount (2)	Saddle (1)
D4E	B1903-436	B1904-360	B1903-401			56-0146	A2392-319	B1900-019	D1054-004			
941	B1903-436	B1904-360	B1903-401			56-0146	A2392-319	B1900-019	D1054-004			
943	B1903-436	B1904-360	B1903-401			56-0146	A2392-319	B1900-019	D1054-004			
D4D	B1903-436	B1904-360	B1903-401			56-0146	A2392-319	B1900-019	D1054-004			
D4	B1903-436	B1904-360	B1903-401			56-0146	A2392-319	B1900-019	D1054-004			
R4	B1903-436	B1904-486	B1903-437			56-0146	A2392-320	B1900-019	D1054-004			
30	B1903-436	B1904-486	B1903-437			56-0146	A2392-320	B1900-019	D1054-004			
D4	B1903-436	B1904-486	B1903-437			56-0146	A2392-320	B1900-019	D1054-004			
D4H	B1903-150	B1904-140	B1903-138	N/A	A2904-001	56-0146	A2392-150B	B1900-019	D1054-001A	A2656-150B	B2545-001	52875
D5N	B1903-364	B1904-319	B1903-363	N/A	A2904-001	56-0146	A2392-273	B1900-019	D1054-003	A2656-273	B2158-003	42101
D5M	B1903-364	B1904-319	B1903-363	N/A	A2904-001	56-0146	A2392-273	B1900-019	D1054-003	A2656-273	B2158-003	42101
D4H	B1903-364	B1904-319	B1903-363	N/A	A2904-001	56-0146	A2392-273	B1900-019	D1054-003	A2656-273	B2158-003	42101
561H	B1903-364	B1904-319	B1903-363	N/A	A2904-001	56-0146	A2392-273	B1900-019	D1054-003	A2656-273	B2158-003	42101
D4H	B1903-436	B1904-488	B1903-517			56-0146	A2392-321	B1900-019	D1054-003			
D5	B1903-459	B1904-491	B1903-460			56-0146	A2392-322	B1900-008	D1054-007			
D5	B1903-061	B1904-058	B1903-141	C0439-003	A2904-001	56-0146	A2392-017A	B1900-008	D1054-007	A2656-017A	B2545-002	51835
D5B	B1903-061	B1904-058	B1903-141	C0439-003	A2904-001	56-0146	A2392-017A	B1900-008	D1054-007	A2656-017A	B2545-002	51835

WTC Machinery Corporation
C-Style Track Tooling Chart

Make	Model	Comments	Type	Pin Dia.	Pin Length	Bushing Dia.	Bushing Length	Pitch	Pin Disassembly (2)	Bushing Disassembly (2)	Master Spacer (2)	Pin Holder (2)
CAT	561		SEALED	1.442	8.125	2.312	5.704	6.906	B1902-075	B1901-029	B1905-024	B1904-059
CAT	951C		SEALED	1.442	8.125	2.312	5.704	6.906	B1902-075	B1901-029	B1905-024	B1904-059
CAT	953		SEALED	1.442	8.125	2.312	5.704	6.906	B1902-075	B1901-029	B1905-024	B1904-059
CAT	953	LGP	SEALED	1.442	8.125	2.312	5.704	6.906	B1902-075	B1901-029	B1905-024	B1904-059
CAT	953K		SEALED	1.442	8.125	2.312	5.704	6.906	B1902-075	B1901-029	B1905-024	B1904-059
CAT	955		SEALED	1.442	8.125	2.312	5.704	6.906	B1902-075	B1901-029	B1905-024	B1904-059
CAT	955H		SEALED	1.442	8.125	2.312	5.704	6.906	B1902-075	B1901-029	B1905-024	B1904-059
CAT	977		SEALED	1.442	8.125	2.312	5.704	6.906	B1902-075	B1901-029	B1905-024	B1904-059
CAT	955K		SEALED	1.442	8.125	2.312	5.704	6.906	B1902-075	B1901-029	B1905-024	B1904-059
CAT	951B		SEALED	1.442	8.125	2.312	5.704	6.906	B1902-075	B1901-029	B1905-024	B1904-059
CAT	D5		SALT	1.442	8.12	2.312	5.21	6.906	B1902-027	B1901-029	N/A	B1904-059
CAT	D5B		SALT	1.442	8.12	2.312	5.21	6.906	B1902-027	B1901-029	N/A	B1904-059
CAT	225		SALT	1.442	8.12	2.312	5.21	6.906	B1902-027	B1901-029	N/A	B1904-059
CAT	FB217		SALT	1.442	8.12	2.312	5.21	6.906	B1902-027	B1901-029	N/A	B1904-059
CAT	DL221		SALT	1.442	8.12	2.312	5.21	6.906	B1902-027	B1901-029	N/A	B1904-059
CAT	215SA		SALT	1.442	8.12	2.312	5.21	6.906	B1902-027	B1901-029	N/A	B1904-059
CAT	951C		SALT	1.442	8.12	2.312	5.21	6.906	B1902-027	B1901-029	N/A	B1904-059

WTC Machinery Corporation
C-Style Track Tooling Chart

Model	Pin Insert (2)	Bushing Holder (2)	Bushing Insert (2)	Gauge Plate (1)	Pin Shim (4)	Spring (4)	Tool Set	Mount Bar (2)	Saddle (1)	Track Master	Tool Mount (2)	Saddle (1)
561	B1903-061	B1904-058	B1903-141	C0439-003	A2904-001	56-0146	A2392-017A	B1900-008	D1054-007	A2656-017A	B2545-002	51835
951C	B1903-061	B1904-058	B1903-141	C0439-003	A2904-001	56-0146	A2392-017A	B1900-008	D1054-007	A2656-017A	B2545-002	51835
953	B1903-061	B1904-058	B1903-141	C0439-003	A2904-001	56-0146	A2392-017A	B1900-008	D1054-007	A2656-017A	B2545-002	51835
953	B1903-061	B1904-058	B1903-141	C0439-003	A2904-001	56-0146	A2392-017A	B1900-008	D1054-007	A2656-017A	B2545-002	51835
953K	B1903-061	B1904-058	B1903-141	C0439-003	A2904-001	56-0146	A2392-017A	B1900-008	D1054-007	A2656-017A	B2545-002	51835
955	B1903-061	B1904-058	B1903-141	C0439-003	A2904-001	56-0146	A2392-017A	B1900-008	D1054-007	A2656-017A	B2545-002	51835
955H	B1903-061	B1904-058	B1903-141	C0439-003	A2904-001	56-0146	A2392-017A	B1900-008	D1054-007	A2656-017A	B2545-002	51835
977	B1903-061	B1904-058	B1903-141	C0439-003	A2904-001	56-0146	A2392-017A	B1900-008	D1054-007	A2656-017A	B2545-002	51835
955K	B1903-061	B1904-058	B1903-141	C0439-003	A2904-001	56-0146	A2392-017A	B1900-008	D1054-007	A2656-017A	B2545-002	51835
951B	B1903-061	B1904-058	B1903-141	C0439-003	A2904-001	56-0146	A2392-017A	B1900-008	D1054-007	A2656-017A	B2545-002	51835
D5	B1903-061	B1904-058	B1903-060	N/A	A2904-001	56-0146	A2392-041A	B1900-008	D1054-007	A2656-041A	B2545-002	51835
D5B	B1903-061	B1904-058	B1903-060	N/A	A2904-001	56-0146	A2392-041A	B1900-008	D1054-007	A2656-041A	B2545-002	51835
225	B1903-061	B1904-058	B1903-060	N/A	A2904-001	56-0146	A2392-041A	B1900-008	D1054-007	A2656-041A	B2545-002	51835
FB217	B1903-061	B1904-058	B1903-060	N/A	A2904-001	56-0146	A2392-041A	B1900-008	D1054-007	A2656-041A	B2545-002	51835
DL221	B1903-061	B1904-058	B1903-060	N/A	A2904-001	56-0146	A2392-041A	B1900-008	D1054-007	A2656-041A	B2545-002	51835
215SA	B1903-061	B1904-058	B1903-060	N/A	A2904-001	56-0146	A2392-041A	B1900-008	D1054-007	A2656-041A	B2545-002	51835
951C	B1903-061	B1904-058	B1903-060	N/A	A2904-001	56-0146	A2392-041A	B1900-008	D1054-007	A2656-041A	B2545-002	51835

WTC Machinery Corporation
C-Style Track Tooling Chart

Make	Model	Comments	Type	Pin Dia.	Pin Length	Bushing Dia.	Bushing Length	Pitch	Pin Disassembly (2)	Bushing Disassembly (2)	Master Spacer (2)	Pin Holder (2)
CAT	953		SALT	1.442	8.12	2.312	5.21	6.906	B1902-027	B1901-029	N/A	B1904-059
CAT	953K		SALT	1.442	8.12	2.312	5.21	6.906	B1902-027	B1901-029	N/A	B1904-059
CAT	953	LGP	SALT	1.442	8.12	2.312	5.21	6.906	B1902-027	B1901-029	N/A	B1904-059
CAT	700H		SALT	1.442	8.12	2.312	5.21	6.906	B1902-027	B1901-029	N/A	B1904-059
CAT	951		SALT	1.442	8.12	2.312	5.21	6.906	B1902-027	B1901-029	N/A	B1904-059
CAT	D6M		SALT	1.495	9.392	2.495	5.684	7.48	B1902-027	B1901-121	N/A	B1904-168
CAT	D6N		SALT	1.495	9.392	2.495	5.684	7.48	B1902-027	B1901-121	N/A	B1904-168
CAT	D5H	HD	SALT	1.495	9.392	2.495	5.684	7.48	B1902-027	B1901-121	N/A	B1904-168
CAT	939		SALT	1.318	7.535	2.228	4.437	6.735	B1902-208	B1901-070		B1904-074
CAT	D5G		SALT	1.318	7.535	2.228	4.437	6.735	B1902-208	B1901-070		B1904-074
CAT	D5G	XL	SALT	1.318	7.535	2.228	4.437	6.735	B1902-208	B1901-070		B1904-074
CAT	D4H	AFTER 1/1/90	SALT	1.318	7.535	2.228	4.437	6.735	B1902-197	B1901-070	N/A	B1904-074
CAT	D4H	NEW 6Y5407	SALT	1.318	7.535	2.228	4.437	6.735	B1902-208	B1901-070	N/A	B1904-074
CAT	D5C		SALT	1.318	7.535	2.228	4.437	6.735	B1902-208	B1901-070	N/A	B1904-074
CAT	561H		SALT	1.318	7.535	2.228	4.437	6.735	B1902-208	B1901-070		B1904-074
CAT	D4H	TSK CUS SKD	SALT	1.318	7.535	2.228	4.437	6.735	B1902-208	B1901-070		B1904-074
CAT	D5H	EARLY	SALT	1.443	8.122	2.413	5.214	7.4803	B1902-027	B1901-029	N/A	B1904-135

WTC Machinery Corporation
C-Style Track Tooling Chart

Model	Pin Insert (2)	Bushing Holder (2)	Bushing Insert (2)	Gauge Plate (1)	Pin Shim (4)	Spring (4)	Tool Set	Mount Bar (2)	Saddle (1)	Track Master	Tool Mount (2)	Saddle (1)
953	B1903-061	B1904-058	B1903-060	N/A	A2904-001	56-0146	A2392-041A	B1900-008	D1054-007	A2656-041A	B2545-002	51835
953K	B1903-061	B1904-058	B1903-060	N/A	A2904-001	56-0146	A2392-041A	B1900-008	D1054-007	A2656-041A	B2545-002	51835
953	B1903-061	B1904-058	B1903-060	N/A	A2904-001	56-0146	A2392-041A	B1900-008	D1054-007	A2656-041A	B2545-002	51835
700H	B1903-061	B1904-058	B1903-060	N/A	A2904-001	56-0146	A2392-041A	B1900-008	D1054-007	A2656-041A	B2545-002	51835
951	B1903-061	B1904-058	B1903-060	N/A	A2904-001	56-0146	A2392-041A	B1900-008	D1054-007	A2656-041A	B2545-002	51835
D6M	B1903-359	B1904-316	B1903-358	N/A	A2904-001	56-0146	A2392-269	B1900-002	D1054-056	A2656-269	B2546-001	52876-002
D6N	B1903-359	B1904-316	B1903-358	N/A	A2904-001	56-0146	A2392-269	B1900-002	D1054-056	A2656-269	B2546-001	52876-002
D5H	B1903-359	B1904-316	B1903-358	N/A	A2904-001	56-0146	A2392-269	B1900-002	D1054-056	A2656-269	B2546-001	52876-002
939	B1903-339	B1904-303	B1903-138			56-0146	A2392-323	B1900-019	D1054-001A			
D5G	B1903-339	B1904-303	B1903-138			56-0146	A2392-323	B1900-019	D1054-001A			
D5G	B1903-339	B1904-303	B1903-138			56-0146	A2392-323	B1900-019	D1054-001A			
D4H	B1903-325	B1904-284	B1903-138	NA	A2904-001	56-0146	A2392-243	B1900-019	D1054-001A	A2656-243	B2545-001	52875
D4H	B1903-339	B1904-303	B1903-138	N/A	A2904-001	56-0146	A2392-254	B1900-019	D1054-001A	A2656-254	B2545-001	52875
D5C	B1903-339	B1904-303	B1903-138	N/A	A2904-001	56-0146	A2392-254	B1900-019	D1054-001A	A2656-254	B2545-001	52875
561H	B1903-339	B1904-303	B1903-138	N/A	A2904-001	56-0146	A2392-254	B1900-019	D1054-001A	A2656-254	B2545-001	52875
D4H	B1903-339	B1904-303	B1903-138	N/A	A2904-001	56-0146	A2392-254	B1900-019	D1054-001A	A2656-254	B2545-001	52875
D5H	B1903-061	B1904-136	B1903-134	N/A	A2904-001	56-0146	A2392-223	B1900-002	D1054-027	A2656-223	B2546-001	52876-002

WTC Machinery Corporation
C-Style Track Tooling Chart

Make	Model	Comments	Type	Pin Dia.	Pin Length	Bushing Dia.	Bushing Length	Pitch	Pin Disassembly (2)	Bushing Disassembly (2)	Master Spacer (2)	Pin Holder (2)
CAT	D5H	QUAD	SALT	1.443	8.122	2.413	5.214	7.4803	B1902-027	B1901-029	N/A	B1904-135
CAT	D5H	TSK CUS SKD	SALT	1.443	8.183	2.413	5.214	7.4803	B1902-093	B1901-036		B1904-492
CAT	D6		SALT	1.752	9.06	2.621	5.783	7.9845	B1902-002	B1901-149		B1904-394
CAT	D6		SEALED	1.442	8.125	2.118	5.704	6.735	B1902-080	B1901-049	B1905-019	B1904-043
CAT	D6B		SEALED	1.442	8.125	2.118	5.704	6.735	B1902-080	B1901-049	B1905-019	B1904-043
CAT	977		SEALED	1.442	8.125	2.118	5.704	6.735	B1902-080	B1901-049	B1905-019	B1904-043
CAT	951B		SEALED	1.442	8.125	2.118	5.704	6.735	B1902-080	B1901-049	B1905-019	B1904-043
CAT	955		SEALED	1.442	8.125	2.118	5.704	6.735	B1902-080	B1901-049	B1905-019	B1904-043
CAT	561		SEALED	1.442	8.125	2.118	5.704	6.735	B1902-080	B1901-049	B1905-019	B1904-043
CAT	951		SEALED	1.442	8.125	2.118	5.704	6.735	B1902-080	B1901-049	B1905-019	B1904-043
CAT	D6C		SEALED	1.252	9.06	2.621	6.356	7.984	B1902-078	B1901-069	B1905-023	B1904-055
CAT	D6D		SEALED	1.252	9.06	2.621	6.356	7.984	B1902-078	B1901-069	B1905-023	B1904-055
CAT	235		SEALED	1.252	9.06	2.621	6.356	7.984	B1902-078	B1901-069	B1905-023	B1904-055
CAT	227		SEALED	1.252	9.06	2.621	6.356	7.984	B1902-078	B1901-069	B1905-023	B1904-055
CAT	955		SEALED	1.252	9.06	2.621	6.356	7.984	B1902-078	B1901-069	B1905-023	B1904-055
CAT	FB227		SEALED	1.252	9.06	2.621	6.356	7.984	B1902-078	B1901-069	B1905-023	B1904-055
CAT	225		SEALED	1.252	9.06	2.621	6.356	7.984	B1902-078	B1901-069	B1905-023	B1904-055

WTC Machinery Corporation
C-Style Track Tooling Chart

Model	Pin Insert (2)	Bushing Holder (2)	Bushing Insert (2)	Gauge Plate (1)	Pin Shim (4)	Spring (4)	Tool Set	Mount Bar (2)	Saddle (1)	Track Master	Tool Mount (2)	Saddle (1)
D5H	B1903-061	B1904-136	B1903-134	N/A	A2904-001	56-0146	A2392-145B	B1900-002	D1054-027	A2656-145B	B2546-001	52876-002
D5H	B1903-459	B1904-493	B1903-518			56-0146	A2392-324	B1900-002	D1054-027			
D6	B1903-426	B1904-494	B1903-435			56-0146	A2392-325	B1900-002	D1054-027			
D6	B1903-045	B1904-042	B1903-044	C0439-004	A2904-001	56-0146	A2392-042A	B1900-019	D1054-001A	A2656-042A	B2545-001	42101
D6B	B1903-045	B1904-042	B1903-044	C0439-004	A2904-001	56-0146	A2392-042A	B1900-019	D1054-001A	A2656-042A	B2545-001	42101
977	B1903-045	B1904-042	B1903-044	C0439-004	A2904-001	56-0146	A2392-042A	B1900-019	D1054-001A	A2656-042A	B2545-001	42101
951B	B1903-045	B1904-042	B1903-044	C0439-004	A2904-001	56-0146	A2392-042A	B1900-019	D1054-001A	A2656-042A	B2545-001	42101
955	B1903-045	B1904-042	B1903-044	C0439-004	A2904-001	56-0146	A2392-042A	B1900-019	D1054-001A	A2656-042A	B2545-001	42101
561	B1903-045	B1904-042	B1903-044	C0439-004	A2904-001	56-0146	A2392-042A	B1900-019	D1054-001A	A2656-042A	B2545-001	42101
951	B1903-045	B1904-042	B1903-044	C0439-004	A2904-001	56-0146	A2392-042A	B1900-019	D1054-001A	A2656-042A	B2545-001	42101
D6C	B1903-151	B1904-054	B1903-056	C0439-010	A2904-002	56-0146	A2392-125A	B1900-015	D1054-032	A2656-125A	B2158-005	52877-001
D6D	B1903-151	B1904-054	B1903-056	C0439-010	A2904-002	56-0146	A2392-125A	B1900-015	D1054-032	A2656-125A	B2158-005	52877-001
235	B1903-151	B1904-054	B1903-056	C0439-010	A2904-002	56-0146	A2392-125A	B1900-015	D1054-032	A2656-125A	B2158-005	52877-001
227	B1903-151	B1904-054	B1903-056	C0439-010	A2904-002	56-0146	A2392-125A	B1900-015	D1054-032	A2656-125A	B2158-005	52877-001
955	B1903-151	B1904-054	B1903-056	C0439-010	A2904-002	56-0146	A2392-125A	B1900-015	D1054-032	A2656-125A	B2158-005	52877-001
FB227	B1903-151	B1904-054	B1903-056	C0439-010	A2904-002	56-0146	A2392-125A	B1900-015	D1054-032	A2656-125A	B2158-005	52877-001
225	B1903-151	B1904-054	B1903-056	C0439-010	A2904-002	56-0146	A2392-125A	B1900-015	D1054-032	A2656-125A	B2158-005	52877-001

WTC Machinery Corporation
C-Style Track Tooling Chart

Make	Model	Comments	Type	Pin Dia.	Pin Length	Bushing Dia.	Bushing Length	Pitch	Pin Disassembly (2)	Bushing Disassembly (2)	Master Spacer (2)	Pin Holder (2)
CAT	229		SEALED	1.252	9.06	2.621	6.356	7.984	B1902-078	B1901-069	B1905-023	B1904-055
CAT	231D		SEALED	1.252	9.06	2.621	6.356	7.984	B1902-078	B1901-069	B1905-023	B1904-055
CAT	D6C		SEALED	1.252	9.06	2.621	6.356	7.984	B1902-078	B1901-069	B1905-023	B1904-055
CAT	D6C		SALT	1.753	9.06	2.621	5.783	7.98	B1902-023	B1901-069	N/A	B1904-153
CAT	D6		SALT	1.753	9.06	2.621	5.783	7.98	B1902-023	B1901-069	N/A	B1904-153
CAT	D6D		SALT	1.753	9.06	2.621	5.783	7.98	B1902-023	B1901-069	N/A	B1904-153
CAT	D6C		SALT	1.753	9.06	2.621	5.783	7.98	B1902-023	B1901-069	N/A	B1904-055
CAT	D6	PRO	SALT	1.753	9.06	2.621	5.783	7.98	B1902-023	B1901-069	N/A	B1904-055
CAT	963	HI RAIL	SALT	1.753	9.06	2.621	5.783	7.98	B1902-023	B1901-069	N/A	B1904-055
CAT	955		SALT	1.753	9.06	2.621	5.783	7.98	B1902-023	B1901-069	N/A	B1904-055
CAT	D6E		SALT	1.753	9.06	2.621	5.783	7.98	B1902-023	B1901-069	N/A	B1904-055
CAT	D6D		SALT	1.753	9.06	2.621	5.783	7.98	B1902-023	B1901-069	N/A	B1904-055
CAT	D6C		SEALED	1.752	9.06	2.621	6.365	7.985	B1902-078	B1901-069	B1905-026	B1904-055
CAT	D6D		SEALED	1.752	9.06	2.621	6.365	7.985	B1902-078	B1901-069	B1905-026	B1904-055
CAT	D6		SEALED	1.752	9.06	2.621	6.365	7.985	B1902-078	B1901-069	B1905-026	B1904-055
CAT	D6	LGP	SEALED	1.752	9.06	2.621	6.365	7.985	B1902-078	B1901-069	B1905-026	B1904-055
CAT	955		SEALED	1.752	9.06	2.621	6.365	7.985	B1902-078	B1901-069	B1905-026	B1904-055

WTC Machinery Corporation
C-Style Track Tooling Chart

Model	Pin Insert (2)	Bushing Holder (2)	Bushing Insert (2)	Gauge Plate (1)	Pin Shim (4)	Spring (4)	Tool Set	Mount Bar (2)	Saddle (1)	Track Master	Tool Mount (2)	Saddle (1)
229	B1903-151	B1904-054	B1903-056	C0439-010	A2904-002	56-0146	A2392-125A	B1900-015	D1054-032	A2656-125A	B2158-005	52877-001
231D	B1903-151	B1904-054	B1903-056	C0439-010	A2904-002	56-0146	A2392-125A	B1900-015	D1054-032	A2656-125A	B2158-005	52877-001
D6C	B1903-151	B1904-054	B1903-056	C0439-010	A2904-002	56-0146	A2392-125A	B1900-015	D1054-032	A2656-125A	B2158-005	52877-001
D6C	B1903-057	B1904-138	B1903-219	N/A	A2904-002	56-0156	A2392-086B	B1900-015	D1054-032	A2656-086B	2158-005	51743
D6	B1903-057	B1904-138	B1903-219	N/A	A2904-002	56-0156	A2392-086B	B1900-015	D1054-032	A2656-086B	2158-005	51743
D6D	B1903-057	B1904-138	B1903-219	N/A	A2904-002	56-0156	A2392-086B	B1900-015	D1054-032	A2656-086B	2158-005	51743
D6C	B1903-151	B1904-054	B1903-144	N/A	A2904-002	56-0146	A2392-147B	B1900-015	D1054-032	A2656-147B	B2158-005	52653
D6	B1903-151	B1904-054	B1903-144	N/A	A2904-002	56-0146	A2392-147B	B1900-015	D1054-032	A2656-147B	B2158-005	52653
963	B1903-151	B1904-054	B1903-144	N/A	A2904-002	56-0146	A2392-147B	B1900-015	D1054-032	A2656-147B	B2158-005	52653
955	B1903-151	B1904-054	B1903-144	N/A	A2904-002	56-0146	A2392-147B	B1900-015	D1054-032	A2656-147B	B2158-005	52653
D6E	B1903-151	B1904-054	B1903-144	N/A	A2904-002	56-0146	A2392-147B	B1900-015	D1054-032	A2656-147B	B2158-005	52653
D6D	B1903-151	B1904-054	B1903-144	N/A	A2904-002	56-0146	A2392-147B	B1900-015	D1054-032	A2656-147B	B2158-005	52653
D6C	B1903-057	B1904-054	B1903-056	C0439-010	A2904-002	56-0146	A2392-052A	B1900-015	D1054-032	A2656-052A	B2158-005	52877
D6D	B1903-057	B1904-054	B1903-056	C0439-010	A2904-002	56-0146	A2392-052A	B1900-015	D1054-032	A2656-052A	B2158-005	52877
D6	B1903-057	B1904-054	B1903-056	C0439-010	A2904-002	56-0146	A2392-052A	B1900-015	D1054-032	A2656-052A	B2158-005	52877
D6	B1903-057	B1904-054	B1903-056	C0439-010	A2904-002	56-0146	A2392-052A	B1900-015	D1054-032	A2656-052A	B2158-005	52877
955	B1903-057	B1904-054	B1903-056	C0439-010	A2904-002	56-0146	A2392-052A	B1900-015	D1054-032	A2656-052A	B2158-005	52877

WTC Machinery Corporation
C-Style Track Tooling Chart

Make	Model	Comments	Type	Pin Dia.	Pin Length	Bushing Dia.	Bushing Length	Pitch	Pin Disassembly (2)	Bushing Disassembly (2)	Master Spacer (2)	Pin Holder (2)
CAT	235	EXC	SEALED	1.752	9.06	2.621	6.365	7.985	B1902-078	B1901-069	B1905-026	B1904-055
CAT	D6R		SALT	1.753	10.315	2.864	6.334	8	B1902-023	B1901-118	N/A	B1904-155
CAT	D6H	HD	SALT	1.753	10.315	2.864	6.334	8	B1902-023	B1901-118	N/A	B1904-155
CAT	D6H	EARLY	SALT	1.753	9.06	2.75	5.78	7.9846	B1902-023	B1901-024	N/A	B1904-155
CAT	D6		SALT	1.753	9.06	2.75	5.78	7.9846	B1902-023	B1901-024	N/A	B1904-155
CAT	D6H		SALT	1.753	9.06	2.75	5.78	7.9846	B1902-023	B1901-024	N/A	B1904-155
CAT	D7		SALT	1.85	9.882	2.812	6.409	8.5	B1902-011	B1901-067	N/A	B1904-020
CAT	D7E		SALT	1.85	9.882	2.812	6.409	8.5	B1902-011	B1901-067	N/A	B1904-020
CAT	D7F		SALT	1.85	9.882	2.812	6.409	8.5	B1902-011	B1901-067	N/A	B1904-020
CAT	D7G		SALT	1.85	9.882	2.812	6.409	8.5	B1902-011	B1901-067	N/A	B1904-020
CAT	977		SALT	1.85	9.882	2.812	6.409	8.5	B1902-011	B1901-067	N/A	B1904-020
CAT	D7G		SALT	1.877	9.88	2.812	6.409	8.5	B1902-011	B1901-067	N/A	B1904-020
CAT	D7G	LGP	SALT	1.877	9.88	2.812	6.409	8.5	B1902-011	B1901-067	N/A	B1904-020
CAT	D7E		SALT	1.877	9.88	2.812	6.409	8.5	B1902-011	B1901-067	N/A	B1904-020
CAT	D7F		SALT	1.877	9.88	2.812	6.409	8.5	B1902-011	B1901-067	N/A	B1904-020
CAT	973		SALT	1.877	9.88	2.812	6.409	8.5	B1902-011	B1901-067	N/A	B1904-020
CAT	973	HI RAIL	SALT	1.877	9.88	2.812	6.409	8.5	B1902-011	B1901-067	N/A	B1904-020

WTC Machinery Corporation
C-Style Track Tooling Chart

Model	Pin Insert (2)	Bushing Holder (2)	Bushing Insert (2)	Gauge Plate (1)	Pin Shim (4)	Spring (4)	Tool Set	Mount Bar (2)	Saddle (1)	Track Master	Tool Mount (2)	Saddle (1)
235	B1903-057	B1904-054	B1903-056	C0439-010	A2904-002	56-0146	A2392-052A	B1900-015	D1054-032	A2656-052A	B2158-005	52877
D6R	B1903-346	B2626	B1903-346	N/A	A2904-002	56-0146	A2392-259	B1900-015	D1054-053	A2656-259	B2158-005	52877-002
D6H	B1903-346	B2626	B1903-346	N/A	A2904-002	56-0146	A2392-259	B1900-015	D1054-053	A2656-259	B2158-005	52877-002
D6H	B1903-057	B1904-138	B1903-136	N/A	A2904-002	56-0146	A2392-224	B1900-015	D1054-032	A2656-224B	A2656-224B	B2158-005
D6	B1903-057	B1904-138	B1903-136	N/A	A2904-002	56-0146	A2392-148A	B1900-015	D1054-032	A2656-148A	B2158-005	D1281-017
D6H	B1903-057	B1904-138	B1903-136	N/A	A2904-002	56-0146	A2392-148A	B1900-015	D1054-032	A2656-148A	B2158-005	D1281-017
D7	B1903-153	B1904-019	B1903-220	N/A	A2904-002	56-0146	A2392-053B	B1900-009	D1096-001	A2656-053B	B2158-006	41955
D7E	B1903-153	B1904-019	B1903-220	N/A	A2904-002	56-0146	A2392-053B	B1900-009	D1096-001	A2656-053B	B2158-006	41955
D7F	B1903-153	B1904-019	B1903-220	N/A	A2904-002	56-0146	A2392-053B	B1900-009	D1096-001	A2656-053B	B2158-006	41955
D7G	B1903-153	B1904-019	B1903-220	N/A	A2904-002	56-0146	A2392-053B	B1900-009	D1096-001	A2656-053B	B2158-006	41955
977	B1903-153	B1904-019	B1903-220	N/A	A2904-002	56-0146	A2392-053B	B1900-009	D1096-001	A2656-053B	B2158-006	41955
D7G	B1903-154	B1904-019	B1903-220	N/A	A2904-002	56-0146	A2392-154B	B1900-009	D1096-001	A2656-154B	B2158-006	D1281-019
D7G	B1903-154	B1904-019	B1903-220	N/A	A2904-002	56-0146	A2392-154B	B1900-009	D1096-001	A2656-154B	B2158-006	D1281-019
D7E	B1903-154	B1904-019	B1903-220	N/A	A2904-002	56-0146	A2392-154B	B1900-009	D1096-001	A2656-154B	B2158-006	D1281-019
D7F	B1903-154	B1904-019	B1903-220	N/A	A2904-002	56-0146	A2392-154B	B1900-009	D1096-001	A2656-154B	B2158-006	D1281-019
973	B1903-154	B1904-019	B1903-220	N/A	A2904-002	56-0146	A2392-154B	B1900-009	D1096-001	A2656-154B	B2158-006	D1281-019
973	B1903-154	B1904-019	B1903-220	N/A	A2904-002	56-0146	A2392-154B	B1900-009	D1096-001	A2656-154B	B2158-006	D1281-019

WTC Machinery Corporation
C-Style Track Tooling Chart

Make	Model	Comments	Type	Pin Dia.	Pin Length	Bushing Dia.	Bushing Length	Pitch	Pin Disassembly (2)	Bushing Disassembly (2)	Master Spacer (2)	Pin Holder (2)
CAT	977	PRO	SALT	1.877	9.88	2.812	6.409	8.5	B1902-011	B1901-067	N/A	B1904-020
CAT	D7		SALT	1.877	9.88	2.812	6.409	8.5	B1902-011	B1901-067	N/A	B1904-020
CAT	571A		SALT	1.877	9.88	2.812	6.409	8.5	B1902-011	B1901-067	N/A	B1904-020
CAT	973	LGP	SALT	1.877	9.88	2.812	6.409	8.5	B1902-011	B1901-067	N/A	B1904-020
CAT	D7	w/ 5/8 BOLT	SEALED	1.752	9.875	2.621	6.865	7.984	B1902-076	B1901-069	B1905-023	B1904-151
CAT	D7C	w/ 5/8 BOLT	SEALED	1.752	9.875	2.621	6.865	7.984	B1902-076	B1901-069	B1905-023	B1904-151
CAT	D7D	w/ 5/8 BOLT	SEALED	1.752	9.875	2.621	6.865	7.984	B1902-076	B1901-069	B1905-023	B1904-151
CAT	977	w/ 5/8 BOLT	SEALED	1.752	9.875	2.621	6.865	7.984	B1902-076	B1901-069	B1905-023	B1904-151
CAT	572	w/ 5/8 BOLT	SEALED	1.752	9.875	2.621	6.865	7.984	B1902-076	B1901-069	B1905-023	B1904-151
CAT	583	w/ 5/8 BOLT	SEALED	1.752	9.875	2.621	6.865	7.984	B1902-076	B1901-069	B1905-023	B1904-151
CAT	D7	w/ 3/4 BOLT	SEALED	1.752	9.875	2.621	6.865	7.984	B1902-076	B1901-069	B1905-023	B1904-151
CAT	D7C	w/ 3/4 BOLT	SEALED	1.752	9.875	2.621	6.865	7.984	B1902-076	B1901-069	B1905-023	B1904-151
CAT	D7D	w/ 3/4 BOLT	SEALED	1.752	9.875	2.621	6.865	7.984	B1902-076	B1901-069	B1905-023	B1904-151
CAT	977	w/ 3/4 BOLT	SEALED	1.752	9.875	2.621	6.865	7.984	B1902-076	B1901-069	B1905-023	B1904-151
CAT	572	w/ 3/4 BOLT	SEALED	1.752	9.875	2.621	6.865	7.984	B1902-076	B1901-069	B1905-023	B1904-151
CAT	583	w/ 3/4 BOLT	SEALED	1.752	9.875	2.621	6.865	7.984	B1902-076	B1901-069	B1905-023	B1904-151
CAT	D7C		SEALED	1.752	9.875	2.621	6.865	7.984	B1902-076	B1901-069	B1905-023	B1904-151

WTC Machinery Corporation
C-Style Track Tooling Chart

Model	Pin Insert (2)	Bushing Holder (2)	Bushing Insert (2)	Gauge Plate (1)	Pin Shim (4)	Spring (4)	Tool Set	Mount Bar (2)	Saddle (1)	Track Master	Tool Mount (2)	Saddle (1)
977	B1903-154	B1904-019	B1903-220	N/A	A2904-002	56-0146	A2392-154B	B1900-009	D1096-001	A2656-154B	B2158-006	D1281-019
D7	B1903-154	B1904-019	B1903-220	N/A	A2904-002	56-0146	A2392-154B	B1900-009	D1096-001	A2656-154B	B2158-006	D1281-019
571A	B1903-154	B1904-019	B1903-220	N/A	A2904-002	56-0146	A2392-154B	B1900-009	D1096-001	A2656-154B	B2158-006	D1281-019
973	B1903-154	B1904-019	B1903-220	N/A	A2904-002	56-0146	A2392-154B	B1900-009	D1096-001	A2656-154B	B2158-006	D1281-019
D7	B1903-057	B1904-054	B1903-142	C0439-005	A2904-002	56-0146	A2392-022A	B1900-015	D1054-032	A2656-022A	B2158-005	52877
D7C	B1903-057	B1904-054	B1903-142	C0439-005	A2904-002	56-0146	A2392-022A	B1900-015	D1054-032	A2656-022A		52877
D7D	B1903-057	B1904-054	B1903-142	C0439-005	A2904-002	56-0146	A2392-022A	B1900-015	D1054-032	A2656-022A	B2158-005	52877
977	B1903-057	B1904-054	B1903-142	C0439-005	A2904-002	56-0146	A2392-022A	B1900-015	D1054-032	A2656-022A	B2158-005	52877
572	B1903-057	B1904-054	B1903-142	C0439-005	A2904-002	56-0146	A2392-022A	B1900-015	D1054-032	A2656-022A	B2158-005	52877
583	B1903-057	B1904-054	B1903-142	C0439-005	A2904-002	56-0146	A2392-022A	B1900-015	D1054-032	A2656-022A	B2158-005	52877
D7	B1903-057	B1904-054	B1903-142	C0439-073	A2904-002	56-0146	A2392-022A	B1900-015	D1054-032	A2656-022A	B2158-005	52877-002
D7C	B1903-057	B1904-054	B1903-142	C0439-073	A2904-002	56-0146	A2392-022A	B1900-015	D1054-032	A2656-022A	B2158-005	52877-002
D7D	B1903-057	B1904-054	B1903-142	C0439-073	A2904-002	56-0146	A2392-022A	B1900-015	D1054-032	A2656-022A	B2158-005	52877-002
977	B1903-057	B1904-054	B1903-142	C0439-073	A2904-002	56-0146	A2392-022A	B1900-015	D1054-032	A2656-022A	B2158-005	52877-002
572	B1903-057	B1904-054	B1903-142	C0439-073	A2904-002	56-0146	A2392-022A	B1900-015	D1054-032	A2656-022A	B2158-005	52877-002
583	B1903-057	B1904-054	B1903-142	C0439-073	A2904-002	56-0146	A2392-022A	B1900-015	D1054-032	A2656-022A	B2158-005	52877-002
D7C	B1903-057	B1904-054	B1903-142	C0439-073	A2904-002	56-0146	A2392-022A	B1900-015	D1054-032	A2656-022A	B2158-005	52877-002

WTC Machinery Corporation
C-Style Track Tooling Chart

Make	Model	Comments	Type	Pin Dia.	Pin Length	Bushing Dia.	Bushing Length	Pitch	Pin Disassembly (2)	Bushing Disassembly (2)	Master Spacer (2)	Pin Holder (2)
CAT	D7D		SEALED	1.752	9.875	2.621	6.865	7.984	B1902-076	B1901-069	B1905-023	B1904-151
CAT	977K		SEALED	1.752	9.875	2.621	6.865	7.984	B1902-076	B1901-069	B1905-023	B1904-151
CAT	572		SEALED	1.752	9.875	2.621	6.865	7.984	B1902-076	B1901-069	B1905-023	B1904-151
CAT	583		SEALED	1.752	9.875	2.621	6.865	7.984	B1902-076	B1901-069	B1905-023	B1904-151
CAT	17A		SEALED	1.752	9.875	2.621	6.865	7.984	B1902-076	B1901-069	B1905-023	B1904-151
CAT	571		SEALED	1.752	9.875	2.621	6.865	7.984	B1902-076	B1901-069	B1905-023	B1904-151
CAT	D7		SEALED	1.752	9.875	2.621	6.865	7.984	B1902-076	B1901-069	B1905-023	B1904-151
CAT	D7D		RECESS	1.752	9.875	2.621	7.126	7.985	B1902-179	B1901-149		B1904-394
CAT	D7		RECESS	1.752	9.875	2.621	7.126	7.985	B1902-179	B1901-149		B1904-394
CAT	D7E		SEALED	1.877	9.88	2.812	6.963	8.5	B1902-072	B1901-067	B1905-009	B1904-020
CAT	D7F		SEALED	1.877	9.88	2.812	6.963	8.5	B1902-072	B1901-067	B1905-009	B1904-020
CAT	D7G		SEALED	1.877	9.88	2.812	6.963	8.5	B1902-072	B1901-067	B1905-009	B1904-020
CAT	571		SEALED	1.877	9.88	2.812	6.963	8.5	B1902-072	B1901-067	B1905-009	B1904-020
CAT	571A		SEALED	1.877	9.88	2.812	6.963	8.5	B1902-072	B1901-067	B1905-009	B1904-020
CAT	572		SEALED	1.877	9.88	2.812	6.963	8.5	B1902-072	B1901-067	B1905-009	B1904-020
CAT	973		SEALED	1.877	9.88	2.812	6.963	8.5	B1902-072	B1901-067	B1905-009	B1904-020
CAT	977		SEALED	1.877	9.88	2.812	6.963	8.5	B1902-072	B1901-067	B1905-009	B1904-020

WTC Machinery Corporation
C-Style Track Tooling Chart

Model	Pin Insert (2)	Bushing Holder (2)	Bushing Insert (2)	Gauge Plate (1)	Pin Shim (4)	Spring (4)	Tool Set	Mount Bar (2)	Saddle (1)	Track Master	Tool Mount (2)	Saddle (1)
D7D	B1903-057	B1904-054	B1903-142	C0439-073	A2904-002	56-0146	A2392-022A	B1900-015	D1054-032	A2656-022A	B2158-005	52877-002
977K	B1903-057	B1904-054	B1903-142	C0439-073	A2904-002	56-0146	A2392-022A	B1900-015	D1054-032	A2656-022A	B2158-005	52877-002
572	B1903-057	B1904-054	B1903-142	C0439-073	A2904-002	56-0146	A2392-022A	B1900-015	D1054-032	A2656-022A	B2158-005	52877-002
583	B1903-057	B1904-054	B1903-142	C0439-073	A2904-002	56-0146	A2392-022A	B1900-015	D1054-032	A2656-022A	B2158-005	52877-002
17A	B1903-057	B1904-054	B1903-142	C0439-073	A2904-002	56-0146	A2392-022A	B1900-015	D1054-032	A2656-022A	B2158-005	52877-002
571	B1903-057	B1904-054	B1903-142	C0439-073	A2904-002	56-0146	A2392-022A	B1900-015	D1054-032	A2656-022A	B2158-005	52877-002
D7	B1903-057	B1904-054	B1903-142	C0439-073	A2904-002	56-0146	A2392-022A	B1900-015	D1054-032	A2656-022A	B2158-005	52877-002
D7D	B1903-426	B1904-495	B1903-435			56-0146	A2392-326	B1900-015	D1054-032			
D7	B1903-426	B1904-495	B1903-435			56-0146	A2392-326	B1900-015	D1054-032			
D7E	B1903-021	B1904-019	B1903-020	C0439-005	A2904-002	56-0146	A2392-074A	B1900-009	D1096-001	A2656-074A	B2158-006	41955
D7F	B1903-021	B1904-019	B1903-020	C0439-005	A2904-002	56-0146	A2392-074A	B1900-009	D1096-001	A2656-074A	B2158-006	41955
D7G	B1903-021	B1904-019	B1903-020	C0439-005	A2904-002	56-0146	A2392-074A	B1900-009	D1096-001	A2656-074A	B2158-006	41955
571	B1903-021	B1904-019	B1903-020	C0439-005	A2904-002	56-0146	A2392-074A	B1900-009	D1096-001	A2656-074A	B2158-006	41955
571A	B1903-021	B1904-019	B1903-020	C0439-005	A2904-002	56-0146	A2392-074A	B1900-009	D1096-001	A2656-074A	B2158-006	41955
572	B1903-021	B1904-019	B1903-020	C0439-005	A2904-002	56-0146	A2392-074A	B1900-009	D1096-001	A2656-074A	B2158-006	41955
973	B1903-021	B1904-019	B1903-020	C0439-005	A2904-002	56-0146	A2392-074A	B1900-009	D1096-001	A2656-074A	B2158-006	41955
977	B1903-021	B1904-019	B1903-020	C0439-005	A2904-002	56-0146	A2392-074A	B1900-009	D1096-001	A2656-074A	B2158-006	41955

WTC Machinery Corporation
C-Style Track Tooling Chart

Make	Model	Comments	Type	Pin Dia.	Pin Length	Bushing Dia.	Bushing Length	Pitch	Pin Disassembly (2)	Bushing Disassembly (2)	Master Spacer (2)	Pin Holder (2)
CAT	235	w/ 7/8 BOLT	SEALED	1.877	9.88	2.812	6.963	8.5	B1902-072	B1901-067	B1905-046	B1904-020
CAT	LL229	w/ 7/8 BOLT	SEALED	1.877	9.88	2.812	6.963	8.5	B1902-072	B1901-067	B1905-046	B1904-020
CAT	235	w/ 3/4 BOLT	SEALED	1.877	9.88	2.812	6.963	8.5	B1902-072	B1901-067	B1905-046	B1904-020
CAT	LL229	w/ 3/4 BOLT	SEALED	1.877	9.88	2.812	6.963	8.5	B1902-072	B1901-067	B1905-046	B1904-020
CAT	345B		SEALED	1.877	9.88	2.812	6.963	8.5	B1902-072	B1901-067	B1905-046	B1904-020
CAT	D7E		SEALED	1.877	9.88	2.812	6.963	8.5	B1902-072	B1901-067	B1905-046	B1904-020
CAT	D7H	HD	SALT	1.878	10.866	3.117	6.802	8.5	B1902-217	B1901-123	N/A	B1904-321
CAT	D7R		SALT	1.878	10.866	3.117	6.802	8.5	B1902-217	B1901-123	N/A	B1904-321
CAT	D7H		SALT	1.878	9.88	2.937	6.405	8.5	B1902-011	B1901-011	N/A	B1904-143
CAT	D7H	LGP	SALT	1.878	9.88	2.937	6.405	8.5	B1902-011	B1901-011	N/A	B1904-143
CAT	D7R		SALT	1.878	10.875	3.085	6.813	8.5	B1902-208	B1901-026		B1904-496
CAT	D7H	HD	SALT	1.878	10.875	3.085	6.813	8.5	B1902-208	B1901-026		B1904-496
CAT	D7H	LGP	PPR	1.878	9.925	2.937	6.405	8.5	B1902-112	B1901-074		B1904-499
CAT	D8		RECESS	1.752	11.438	2.621	8.18	7.984	B1902-002	B1901-149		B1904-500
CAT	D8D		SEALED	1.752	11.438	2.621	7.928	7	B1902-077	B1901-069	B1905-030	B1904-152
CAT	D8E		SEALED	1.752	11.438	2.621	7.928	7	B1902-077	B1901-069	B1905-030	B1904-152
CAT	D8F		SEALED	1.752	11.438	2.621	7.928	7	B1902-077	B1901-069	B1905-030	B1904-152

WTC Machinery Corporation
C-Style Track Tooling Chart

Model	Pin Insert (2)	Bushing Holder (2)	Bushing Insert (2)	Gauge Plate (1)	Pin Shim (4)	Spring (4)	Tool Set	Mount Bar (2)	Saddle (1)	Track Master	Tool Mount (2)	Saddle (1)
235	B1903-021	B1904-019	B1903-020	N/A	A2904-002	56-0146	A2392-126A	B1900-009	D1096-001	A2656-126A	B2158-006	41623
LL229	B1903-021	B1904-019	B1903-020	N/A	A2904-002	56-0146	A2392-126A	B1900-009	D1096-001	A2656-126A	B2158-006	41623
235	B1903-021	B1904-019	B1903-020	C0439-030	A2904-002	56-0146	A2392-126A	B1900-009	D1096-001	A2656-126A	B2158-006	41623
LL229	B1903-021	B1904-019	B1903-020	C0439-030	A2904-002	56-0146	A2392-126A	B1900-009	D1096-001	A2656-126A	B2158-006	41623
345B	B1903-021	B1904-019	B1903-020	C0439-030	A2904-002	56-0146	A2392-126A	B1900-009	D1096-001	A2656-126A	B2158-006	41623
D7E	B1903-021	B1904-019	B1903-020	C0439-030	A2904-002	56-0146	A2392-126A	B1900-009	D1096-001	A2656-126A	B2158-006	41623
D7H	B1903-366	B1904-322	B1903-365	N/A	N/A	56-0146	A2392-275	B1900-009	D1096-001	A2656-275	B2158-006	52878-001
D7R	B1903-366	B1904-322	B1903-365	N/A	N/A	56-0146	A2392-275	B1900-009	D1096-001	A2656-275	B2158-006	52878-001
D7H	B1903-025	B1904-023	B1903-024	N/A	A2904-002	56-0146	A2392-151B	B1900-009	D1096-002A	A2656-151B	B2158-006	52878-001
D7H	B1903-025	B1904-023	B1903-024	N/A	A2904-002	56-0146	A2392-151B	B1900-009	D1096-002A	A2656-151B	B2158-006	52878-001
D7R	B1903-090	B1904-497	B1903-519			56-0146	A2392-327	B1900-009	D1096-002A			
D7H	B1903-090	B1904-497	B1903-519			56-0146	A2392-327	B1900-009	D1096-002A			
D7H	B1903-090	B1904-498	B1903-520			56-0146	A2392-328	B1900-009	D1096-002A			
D8	B1903-464	B1904-501	B1903-463			56-0146	A2392-329	B1900-015	D1054-031			
D8D	B1903-145	B1904-138	B1903-143	C0439-002	A2904-002	56-0146	A2392-023B	B1900-015	D1054-032	A2656-023B	B2158-005	52877-002
D8E	B1903-145	B1904-138	B1903-143	C0439-002	A2904-002	56-0146	A2392-023B	B1900-015	D1054-032	A2656-023B	B2158-005	52877-002
D8F	B1903-145	B1904-138	B1903-143	C0439-002	A2904-002	56-0146	A2392-023B	B1900-015	D1054-032	A2656-023B	B2158-005	52877-002

WTC Machinery Corporation
C-Style Track Tooling Chart

Make	Model	Comments	Type	Pin Dia.	Pin Length	Bushing Dia.	Bushing Length	Pitch	Pin Disassembly (2)	Bushing Disassembly (2)	Master Spacer (2)	Pin Holder (2)
CAT	D8G		SEALED	1.752	11.438	2.621	7.928	7	B1902-077	B1901-069	B1905-030	B1904-152
CAT	14A		SEALED	1.752	11.438	2.621	7.928	7	B1902-077	B1901-069	B1905-030	B1904-152
CAT	583		SEALED	1.752	11.438	2.621	7.928	7	B1902-077	B1901-069	B1905-030	B1904-152
CAT	D8		SEALED	1.752	11.438	2.621	7.928	7	B1902-077	B1901-069	B1905-030	B1904-152
CAT	D8K		SALT	2.002	11.438	2.996	7.355	9	B1902-006	B1901-006	N/A	B1904-087
CAT	D8H		SALT	2.002	11.438	2.996	7.355	9	B1902-006	B1901-006	N/A	B1904-087
CAT	983		SALT	2.002	11.438	2.996	7.355	9	B1902-006	B1901-006	N/A	B1904-087
CAT	D8		SALT	2.002	11.438	2.996	7.355	9	B1902-006	B1901-006	N/A	B1904-087
CAT	245S		SEALED	2.003	11.438	2.996	7.941	9	B1902-071	B1901-072	B1905-065	B1904-087
CAT	D8K		SEALED	2.003	11.438	2.996	7.941	9	B1902-071	B1901-072	B1905-025	B1904-087
CAT	D8H		SEALED	2.003	11.438	2.996	7.941	9	B1902-071	B1901-072	B1905-025	B1904-087
CAT	583		SEALED	2.003	11.438	2.996	7.941	9	B1902-071	B1901-072	B1905-025	B1904-087
CAT	983		SEALED	2.003	11.438	2.996	7.941	9	B1902-071	B1901-072	B1905-025	B1904-087
CAT	350		SEALED	2.003	11.438	2.996	7.941	9	B1902-071	B1901-072	B1905-025	B1904-087
CAT	235D		SEALED	2.003	11.438	2.996	7.941	9	B1902-071	B1901-072	B1905-025	B1904-087
CAT	D8N		SALT	1.88	9.88	2.94	6.41	8.5	B1902-011	B1901-011	N/A	B1904-024
CAT	D8R		SALT	1.88	9.88	2.94	6.41	8.5	B1902-011	B1901-011	N/A	B1904-024

WTC Machinery Corporation
C-Style Track Tooling Chart

Model	Pin Insert (2)	Bushing Holder (2)	Bushing Insert (2)	Gauge Plate (1)	Pin Shim (4)	Spring (4)	Tool Set	Mount Bar (2)	Saddle (1)	Track Master	Tool Mount (2)	Saddle (1)
D8G	B1903-145	B1904-138	B1903-143	C0439-002	A2904-002	56-0146	A2392-023B	B1900-015	D1054-032	A2656-023B	B2158-005	52877-002
14A	B1903-145	B1904-138	B1903-143	C0439-002	A2904-002	56-0146	A2392-023B	B1900-015	D1054-032	A2656-023B	B2158-005	52877-002
583	B1903-145	B1904-138	B1903-143	C0439-002	A2904-002	56-0146	A2392-023B	B1900-015	D1054-032	A2656-023B	B2158-005	52877-002
D8	B1903-145	B1904-138	B1903-143	C0439-002	A2904-002	56-0146	A2392-023B	B1900-015	D1054-032	A2656-023B	B2158-005	52877-002
D8K	B1903-155	B1904-146	B9103-014	N/A	A2904-003	56-0146	A2392-005C	B1900-006	D1096-003	A2656-005C	B2158-012	41253
D8H	B1903-155	B1904-146	B9103-014	N/A	A2904-003	56-0146	A2392-005C	B1900-006	D1096-003	A2656-005C	B2158-012	41253
983	B1903-155	B1904-146	B9103-014	N/A	A2904-003	56-0146	A2392-005C	B1900-006	D1096-003	A2656-005C	B2158-012	41253
D8	B1903-155	B1904-087	B9103-014	N/A	A2904-003	56-0146	A2392-005C	B1900-006	D1096-003	A2656-005C	B2158-012	41253
245S	B1903-086	B1904-146	B1903-087	C0439-011	A2904-003	56-0146	A2392-163	B1900-006	D1096-003	A2656-163	B2158-012	D1281-015
D8K	B1903-086	B1904-146	B1903-087	C0439-011	A2904-003	56-0146	A2392-004A	B1900-006	D1096-003	A2656-004A	B2158-012	41253
D8H	B1903-086	B1904-146	B1903-087	C0439-011	A2904-003	56-0146	A2392-004A	B1900-006	D1096-003	A2656-004A	B2158-012	41253
583	B1903-086	B1904-146	B1903-087	C0439-011	A2904-003	56-0146	A2392-004A	B1900-006	D1096-003	A2656-004A	B2158-012	41253
983	B1903-086	B1904-146	B1903-087	C0439-011	A2904-003	56-0146	A2392-004A	B1900-006	D1096-003	A2656-004A	B2158-012	41253
350	B1903-086	B1904-146	B1903-087	C0439-011	A2904-003	56-0146	A2392-004A	B1900-006	D1096-003	A2656-004A	B2158-012	41253
235D	B1903-086	B1904-146	B1903-087	C0439-011	A2904-003	56-0146	A2392-004A	B1900-006	D1096-003	A2656-004A	B2158-012	41253
D8N	B1903-152	B1904-023	B1903-024	N/A	A2904-002	56-0146	A2392-153A	B1900-009	B1096-002A	A2656-153A	B2158-006	52878-001
D8R	B1903-152	B1904-023	B1903-024	N/A	A2904-002	56-0146	A2392-153A	B1900-009	B1096-002A	A2656-153A	B2158-006	52878-001

WTC Machinery Corporation
C-Style Track Tooling Chart

Make	Model	Comments	Type	Pin Dia.	Pin Length	Bushing Dia.	Bushing Length	Pitch	Pin Disassembly (2)	Bushing Disassembly (2)	Master Spacer (2)	Pin Holder (2)
CAT	583R	PIPELAYER	SALT	1.88	9.88	2.94	6.41	8.5	B1902-011	B1901-011	N/A	B1904-024
CAT	578	PIPELAYER	SALT	1.88	9.88	2.94	6.41	8.5	B1902-011	B1901-011	N/A	B1904-024
CAT	D8T		SALT	1.88	9.88	2.94	6.41	8.5	B1902-011	B1901-011	N/A	B1904-024
CAT	D8L		SALT	1.88	9.88	2.94	6.41	8.5	B1902-011	B1901-011	N/A	B1904-024
CAT	D8R		PPR	1.878	9.65	2.937	6.405	8.5	B2054-013	B2055-013	N/A	C1165-011
CAT	578		PPR	1.878	9.65	2.937	6.405	8.5	B2054-013	B2055-013	N/A	C1165-011
CAT	D8T		SALT	1.878	9.65	2.937	6.405	8.5	B2054-013	B2055-013	N/A	C1165-011
CAT	D8N		PPR	1.878	9.65	2.937	6.405	8.5	B2054-013	B2055-013	N/A	C1165-011
CAT	D9		SEALED	2.002	12	2.869	8.442	9	B1902-250	B1901-157		B1904-503
CAT	D9H		SALT	2.252	12.25	3.371	8.27	10.25	B1902-043	B1901-048	N/A	B1904-097
CAT	D9G		SALT	2.252	12.25	3.371	8.27	10.25	B1902-043	B1901-048	N/A	B1904-097
CAT	D9		SALT	2.252	12.25	3.371	8.27	10.25	B1902-043	B1901-048	N/A	B1904-097
CAT	D9E		SEALED	2.252	12.25	3.371	8.856	10.25	B1902-044	B1901-048	B1905-040	B1904-097
CAT	D9G		SEALED	2.252	12.25	3.371	8.856	10.25	B1902-044	B1901-048	B1905-040	B1904-097
CAT	D9H		SEALED	2.252	12.25	3.371	8.856	10.25	B1902-044	B1901-048	B1905-040	B1904-097
CAT	594		SEALED	2.252	12.25	3.371	8.856	10.25	B1902-044	B1901-048	B1905-040	B1904-097
CAT	D9D		SEALED	2.252	12.25	3.371	8.856	10.25	B1902-044	B1901-048	B1905-040	B1904-097

WTC Machinery Corporation
C-Style Track Tooling Chart

Model	Pin Insert (2)	Bushing Holder (2)	Bushing Insert (2)	Gauge Plate (1)	Pin Shim (4)	Spring (4)	Tool Set	Mount Bar (2)	Saddle (1)	Track Master	Tool Mount (2)	Saddle (1)
583R	B1903-152	B1904-023	B1903-024	N/A	A2904-002	56-0146	A2392-153A	B1900-009	B1096-002A	A2656-153A	B2158-006	52878-001
578	B1903-152	B1904-023	B1903-024	N/A	A2904-002	56-0146	A2392-153A	B1900-009	B1096-002A	A2656-153A	B2158-006	52878-001
D8T	B1903-152	B1904-023	B1903-024	N/A	A2904-002	56-0146	A2392-153A	B1900-009	B1096-002A	A2656-153A	B2158-006	52878-001
D8L	B1903-152	B1904-023	B1903-024	N/A	A2904-002	56-0146	A2392-116A	B1900-009	D1096-002A	A2656-116A	B2158-006	52834
D8R	C1166-022	B2057-014	C1166-021	N/A	N/A	56-0146	A2392-152	C1000-006	D1096-002A	A2656-152	B2772-001	52878-002
578	C1166-022	B2057-014	C1166-021	N/A	N/A	56-0146	A2392-152	C1000-006	D1096-002A	A2656-152	B2772-001	52878-002
D8T	C1166-022	B2057-014	C1166-021	N/A	N/A	56-0146	A2392-152	C1000-006	D1096-002A	A2656-152	B2772-001	52878-002
D8N	C1166-022	B2057-014	C1166-021	N/A	N/A	56-0146	A2392-152	C1000-006	D1096-002A	A2656-152	B2772-001	52878-002
D9	B1903-379	B1904-502	B1903-521			56-0146	A2392-330	B1900-006	D1096-004			
D9H	B1903-156	B1904-096	B2056-008	N/A	A2904-003	56-0146	A2392-071A	B1900-007	D1092-004	A2656-071A	B2158-018	41910
D9G	B1903-156	B1904-096	B2056-008	N/A	A2904-003	56-0146	A2392-071A	B1900-007	D1092-004	A2656-071A	B2158-018	41910
D9	B1903-156	B1904-096	B2056-008	N/A	A2904-003	56-0146	A2392-071A	B1900-007	D1092-004	A2656-071A	B2158-018	41910
D9E	B2056-009	B1904-096	2056-010	C0439-012	A2904-003	56-0146	A2392-095	B1900-007	D1092-004	A2656-095A	B2158-018	51960
D9G	B2056-009	B1904-096	2056-010	C0439-012	A2904-003	56-0146	A2392-095	B1900-007	D1092-004	A2656-095A	B2158-018	51960
D9H	B2056-009	B1904-096	2056-010	C0439-012	A2904-003	56-0146	A2392-095	B1900-007	D1092-004	A2656-095A	B2158-018	51960
594	B2056-009	B1904-096	2056-010	C0439-012	A2904-003	56-0146	A2392-095	B1900-007	D1092-004	A2656-095A	B2158-018	51960
D9D	B2056-009	B1904-096	2056-010	C0439-012	A2904-003	56-0146	A2392-095	B1900-007	D1092-004	A2656-095A	B2158-018	51960

WTC Machinery Corporation
C-Style Track Tooling Chart

Make	Model	Comments	Type	Pin Dia.	Pin Length	Bushing Dia.	Bushing Length	Pitch	Pin Disassembly (2)	Bushing Disassembly (2)	Master Spacer (2)	Pin Holder (2)
CAT	589		PPR	2	10.77	3.23	7.35	9	B2054-006	B2055-005	N/A	B2057-010
CAT	D9L		PPR	2	10.77	3.23	7.35	9	B2054-006	B2055-005	N/A	B2057-010
CAT	589	PIPELAYER	SALT	2	11.437	3.22	7.355	9	B1902-006	B1901-006	N/A	B1904-087
CAT	D9L		SALT	2	11.437	3.22	7.355	9	B1902-006	B1901-006	N/A	B1904-087
CAT	D9R		SALT	2.003	10.98	3.163	7.26	9.45	B1902-070	B1901-068	N/A	B1904-145
CAT	D9N		SALT	2.003	10.98	3.163	7.26	9.45	B1902-070	B1901-068	N/A	B1904-145
CAT	D9R		PPR	2	10.44	3.136	7.26	9.449	B2054-010	B2055-010	N/A	C1165-010
CAT	D9N		PPR	2	10.44	3.136	7.26	9.449	B2054-010	B2055-010	N/A	C1165-010
CAT	MHI 240-8			1.498	8.583	2.173	5.984	7.48	B1902-086	B1901-076	B1905-067	B1904-168
CAT	240LC-8			1.498	8.583	2.173	5.984	7.48	B1902-086	B1901-076	B1905-067	B1904-168
CAT	E110B		SEALED	1.319	7.008	1.984	4.75	6.75	B1902-199	B1903-066	B1905-211	B1904-287
CAT	E120B		SEALED	1.319	7.008	1.984	4.75	6.75	B1902-199	B1903-066	B1905-211	B1904-287
CAT	EL180		SEALED	1.439	8.126	2.31	5.996	6.906	B1902-085	B1901-029	B1905-066	B1904-166
CAT	MHI 180-8		SEALED	1.439	8.126	2.31	5.996	6.906	B1902-085	B1901-029	B1905-066	B1904-166
CAT	MHI 180-8LC		SEALED	1.439	8.126	2.31	5.996	6.906	B1902-085	B1901-029	B1905-066	B1904-166
CAT	E180		SEALED	1.439	8.126	2.31	5.996	6.906	B1902-085	B1901-029	B1905-066	B1904-166
CAT	E200B		SEALED	1.443	8.125	2.319	5.704	7.48	B1902-134	B1901-111	N/A	B1904-166

WTC Machinery Corporation
C-Style Track Tooling Chart

Model	Pin Insert (2)	Bushing Holder (2)	Bushing Insert (2)	Gauge Plate (1)	Pin Shim (4)	Spring (4)	Tool Set	Mount Bar (2)	Saddle (1)	Track Master	Tool Mount (2)	Saddle (1)
589	C1166-008	C1165-002	C1166-007	N/A	N/A	56-0150	A2392-130B	B2576	D1096-009	A2656-130B	C1443	52631
D9L	C1166-008	C1165-002	C1166-007	N/A	N/A	56-0150	A2392-130B	B2576	D1096-009	A2656-130B	C1443	52631
589	B1903-088	B1904-088	B1903-221	N/A	A2904-003	56-0146	A2392-115C	B1900-006	D1096-009	A2656-115C	B2158-012	52147
D9L	B1903-088	B1904-088	B1903-221	N/A	A2904-003	56-0146	A2392-115C	B1900-006	D1096-009	A2656-115C	B2158-012	52147
D9R	B2056-018	B1904-156	B2056-017	N/A	A2904-003	56-0146	A2392-142B	B1900-027	D1096-007	A2656-142B	B2440-012	53014
D9N	B2056-018	B1904-156	B2056-017	N/A	A2904-003	56-0146	A2392-142B	B1900-027	D1096-007	A2656-142B	B2440-012	53014
D9R	C1166-018	C1165-009	C1166-017	N/A	N/A	56-150	A2392-136	C1000-004	D1096-007	A2656-136	C1444	53014
D9N	C1166-018	C1165-009	C1166-017	N/A	N/A	56-150	A2392-136	C1000-004	D1096-007	A2656-136	C1444	53014
MHI 240-8	B1903-165	B1904-167	B1903-164	C0439-066	A2904-001	56-0146	A2392-161	B1900-002	D1054-039	A2656-161	B2546-001	41289
240LC-8	B1903-165	B1904-167	B1903-164	C0439-066	A2904-001	56-0146	A2392-161	B1900-002	D1054-039	A2656-161	B2546-001	41289
E110B	B1903-265	B1904-288	B1903-302	C0439-085	204050	56-0146	A2392-236	B1900-014	D1054-037	A2656-236	B2440-008	40912
E120B	B1903-265	B1904-288	B1903-302	C0439-085	204050	56-0146	A2392-236	B1900-014	D1054-037	A2656-236	B2440-008	40912
EL180	B1903-163	B1904-058	B1903-162	C0439-065	N/A	56-0146	A2392-160	B1900-008	D1054-007	A2656-160	B2545-002	51835
MHI 180-8	B1903-163	B1904-058	B1903-162	C0439-065	N/A	56-0146	A2392-160	B1900-008	D1054-007	A2656-160	B2545-002	51835
MHI 180-8LC	B1903-163	B1904-058	B1903-162	C0439-065	N/A	56-0146	A2392-160	B1900-008	D1054-007	A2656-160	B2545-002	51835
E180	B1903-163	B1904-058	B1903-162	C0439-065	N/A	56-0146	A2392-160	B1900-008	D1054-007	A2656-160	B2545-002	51835
E200B	B1903-328	B1904-289	B1903-141	C0439-093	A2904-001	56-0146	A2392-237	B1900-002	D1054-027	A2656-237	B2158-007	52876-002

WTC Machinery Corporation
C-Style Track Tooling Chart

Make	Model	Comments	Type	Pin Dia.	Pin Length	Bushing Dia.	Bushing Length	Pitch	Pin Disassembly (2)	Bushing Disassembly (2)	Master Spacer (2)	Pin Holder (2)
CAT	E240B		SEALED	1.443	8.125	2.319	5.704	7.48	B1902-134	B1901-111	N/A	B1904-166
CAT	EL200		SEALED	1.443	8.125	2.319	5.704	7.48	B1902-134	B1901-111	N/A	B1904-166
CAT	315		SEALED	1.443	8.125	2.319	5.704	7.48	B1902-134	B1901-111	N/A	B1904-166
CAT	317		SEALED	1.443	8.125	2.319	5.704	7.48	B1902-134	B1901-111	N/A	B1904-166
CAT	320		SEALED	1.443	8.125	2.319	5.704	7.48	B1902-134	B1901-111	N/A	B1904-166
CAT	322		SEALED	1.443	8.125	2.319	5.704	7.48	B1902-134	B1901-111	N/A	B1904-166
CAT	EL200B		SEALED	1.445	8.15	2.311	5.704	7.5	B1902-157	B1901-079		B1904-505
CAT	E240		SEALED	1.445	8.15	2.311	5.704	7.5	B1902-157	B1901-079		B1904-505
CAT	EL240		SEALED	1.445	8.15	2.311	5.704	7.5	B1902-157	B1901-079		B1904-505
CAT	E200B		SEALED	1.445	8.15	2.311	5.704	7.5	B1902-157	B1901-079		B1904-505
CAT	E300A		SEALED	1.488	8.582	2.325	5.984	7.48	B1902-201	B1901-111	B1905-078	B1904-291
CAT	EL300B		SEALED	1.75	9.646	2.624	6.68	8	B1902-202	B1901-027	B1905-212	B1904-293
CAT	E300B		SEALED	1.75	9.646	2.624	6.68	8	B1902-202	B1901-027	B1905-212	B1904-293
CAT	E450		UNSEALED	1.873	10	2.809	7.28	8.5	B1902-203	B1901-067	B1905-213	B1904-294
CAT	E70		SEALED	0.945	5.512	1.614	3.638	5.315	B1902-251	B1901-158		B1904-507
CAT	E70B		SEALED	0.945	5.512	1.614	3.638	5.315	B1902-251	B1901-158		B1904-507
CAT	MHI 300LC-8		SEALED	1.75	9.646	2.624	6.882	8	B1902-087	B1901-069	B1905-068	B1904-169

WTC Machinery Corporation
C-Style Track Tooling Chart

Model	Pin Insert (2)	Bushing Holder (2)	Bushing Insert (2)	Gauge Plate (1)	Pin Shim (4)	Spring (4)	Tool Set	Mount Bar (2)	Saddle (1)	Track Master	Tool Mount (2)	Saddle (1)
E240B	B1903-328	B1904-289	B1903-141	C0439-093	A2904-001	56-0146	A2392-237	B1900-002	D1054-027	A2656-237	B2158-007	52876-002
EL200	B1903-328	B1904-289	B1903-141	C0439-093	A2904-001	56-0146	A2392-237	B1900-002	D1054-027	A2656-237	B2158-007	52876-002
315	B1903-328	B1904-289	B1903-141	C0439-093	A2904-001	56-0146	A2392-237	B1900-002	D1054-027	A2656-237	B2158-007	52876-002
317	B1903-328	B1904-289	B1903-141	C0439-093	A2904-001	56-0146	A2392-237	B1900-002	D1054-027	A2656-237	B2158-007	52876-002
320	B1903-328	B1904-289	B1903-141	C0439-093	A2904-001	56-0146	A2392-237	B1900-002	D1054-027	A2656-237	B2158-007	52876-002
322	B1903-328	B1904-289	B1903-141	C0439-093	A2904-001	56-0146	A2392-237	B1900-002	D1054-027	A2656-237	B2158-007	52876-002
EL200B	B1903-459	B1904-504	B1903-439			56-0146	A2392-331	B1900-005	D1054-013			
E240	B1903-459	B1904-504	B1903-439			56-0146	A2392-331	B1900-005	D1054-013			
EL240	B1903-459	B1904-504	B1903-439			56-0146	A2392-331	B1900-005	D1054-013			
E200B	B1903-459	B1904-504	B1903-439			56-0146	A2392-331	B1900-005	D1054-013			
E300A	B1903-330	B1904-292	B1903-283	C0439-095	A2904-001	56-0146	A2392-239	B1900-002	D1054-035	A2656-239	B2158-007	52876-002
EL300B	B1903-167	B1904-054	B1903-331	C0439-094	A2904-001	56-0146	A2392-240	B1900-025	D1054-040	A2656-240	B2158-008	40911
E300B	B1903-167	B1904-054	B1903-331	C0439-094	A2904-001	56-0146	A2392-240	B1900-025	D1054-040	A2656-240	B2158-008	40911
E450	B1903-154	B1904-295	B1903-332	C0439-096	A2904-002	56-0256	A2392-241	B1900-009	D1096-001A	A2656-241	B2158-006	D1119-004
E70	B1903-523	B1904-506	B1903-522					TBA	TBA			
E70B	B1903-523	B1904-506	B1903-522					TBA	TBA			
MHI 300LC 8	B1903-167	B1904-054	B1903-166	C0439-067	A2904-002	56-0146	A2392-162	B1900-025	D1054-040	A2656-162	B2546-003	D1378

WTC Machinery Corporation
C-Style Track Tooling Chart

Make	Model	Comments	Type	Pin Dia.	Pin Length	Bushing Dia.	Bushing Length	Pitch	Pin Disassembly (2)	Bushing Disassembly (2)	Master Spacer (2)	Pin Holder (2)
CAT	EL300A		SEALED	1.75	9.646	2.624	6.882	8	B1902-200	B1901-027	B1905-068	B1904-290
CAT	EL300B		SEALED	1.75	9.646	2.624	6.882	8	B1902-200	B1901-027	B1905-068	B1904-290
DRES	500E		DRY	1.125	5.3	1.675	3.73	5.99	B1902-252	B1901-144		B1904-509
DRES	TD7C		SEALED	1.25	6.5	1.8055	4.535	5.998	B1902-253	B1901-155		B1904-511
DRES	100C		SEALED	1.25	6.5	1.8055	4.535	5.998	B1902-253	B1901-155		B1904-511
DRES	D32E		SEALED	1.25	6.5	1.8055	4.535	5.998	B1902-253	B1901-155		B1904-511
DRES	D32P		SEALED	1.25	6.5	1.8055	4.535	5.998	B1902-253	B1901-155		B1904-511
DRES	TD7		SEALED	1.25	6.5	1.8055	4.535	5.998	B1902-253	B1901-155		B1904-511
DRES	TD12		SEALED	1.75	8.03	2.366	5.71	7.49	B1902-250	B1901-159		B1904-513
DRES	TD12		SALT	1.5	8.03	2.366	5.073	7.49	B1902-013	B1901-076		B1904-407
DRES	TD12A		DRY	1.5	8.03	2.366	5.706	7.49	B1902-254	B1901-149		B1904-516
DRES	TD12B		DRY	1.5	8.03	2.366	5.706	7.49	B1902-254	B1901-149		B1904-516
DRES	TD12C-XP		SEALED	1.629	8.82	2.614	5.573	7.49	B1902-254	B1901-149		B1904-516
DRES	TD15B		SEALED	1.625	7.87	2.364	5.78	6.992	B1902-004	B1901-004	B1905-004	B1904-010
DRES	TD15		SEALED	1.625	7.87	2.364	5.78	6.992	B1902-004	B1901-004	B1905-004	B1904-010
DRES	175		SEALED	1.625	7.87	2.364	5.78	6.992	B1902-004	B1901-004	B1905-004	B1904-010
DRES	175B		SEALED	1.625	7.87	2.364	5.78	6.992	B1902-004	B1901-004	B1905-004	B1904-010

WTC Machinery Corporation
C-Style Track Tooling Chart

Model	Pin Insert (2)	Bushing Holder (2)	Bushing Insert (2)	Gauge Plate (1)	Pin Shim (4)	Spring (4)	Tool Set	Mount Bar (2)	Saddle (1)	Track Master	Tool Mount (2)	Saddle (1)
EL300A	B1903-167	B1904-054	B1903-329	C0439-094	A2904-001	56-0146	A2392-238	B1900-025	D1054-040	A2656-238	B2158-008	40911
EL300B	B1903-167	B1904-054	B1903-329	C0439-094	A2904-001	56-0146	A2392-238	B1900-025	D1054-040	A2656-238	B2158-008	40911
500E	B1903-065	B1904-508	B1903-524			56-0146		TBA	TBA			
TD7C	B1903-526	B1904-510	B1903-525			56-0146		TBA	TBA			
100C	B1903-526	B1904-510	B1903-525			56-0146		TBA	TBA			
D32E	B1903-526	B1904-510	B1903-525			56-0146		TBA	TBA			
D32P	B1903-526	B1904-510	B1903-525			56-0146		TBA	TBA			
TD7	B1903-526	B1904-510	B1903-525			56-0146		TBA	TBA			
TD12	B1903-463	B1904-512	B1903-527			56-0146		B1900-018	TBA			
TD12	B1903-375	B1904-514	B1903-528			56-0146		B1900-018	TBA			
TD12A	B1903-011	B1904-515	B1903-035			56-0146		B1900-018	TBA			
TD12B	B1903-011	B1904-515	B1903-035			56-0146		B1900-018	TBA			
TD12C-XP	B1903-011	B1904-515	B1903-035			56-0146		B1900-018	TBA			
TD15B	B1903-011	B1904-009	B1903-010	C0439-020	AS REQ.	56-0146	A2392-039	B1900-004	TBA	A2656-039	B2440-017	40921
TD15	B1903-011	B1904-009	B1903-010	C0439-020	AS REQ.	56-0146	A2392-039	B1900-004	TBA	A2656-039	B2440-017	40921
175	B1903-011	B1904-009	B1903-010	C0439-020	AS REQ.	56-0146	A2392-039	B1900-004	TBA	A2656-039	B2440-017	40921
175B	B1903-011	B1904-009	B1903-010	C0439-020	AS REQ.	56-0146	A2392-039	B1900-004	TBA	A2656-039	B2440-017	40921

WTC Machinery Corporation
C-Style Track Tooling Chart

Make	Model	Comments	Type	Pin Dia.	Pin Length	Bushing Dia.	Bushing Length	Pitch	Pin Disassembly (2)	Bushing Disassembly (2)	Master Spacer (2)	Pin Holder (2)
DRES	TD14		SEALED	1.625	7.87	2.364	5.78	6.992	B1902-004	B1901-004	B1905-004	B1904-010
DRES	TD20			1.75	9.812	2.489	7.137	7.5	B1902-032	B1901-036	B1905-031	B1904-072
DRES	TD15B		SEALED	1.75	8.81	2.614	6.41	7.5	B1902-005	B1901-005	B1905-005	B1904-012
DRES	175B		SEALED	1.75	8.81	2.614	6.41	7.5	B1902-005	B1901-005	B1905-005	B1904-012
DRES	175C		SEALED	1.75	8.81	2.614	6.41	7.5	B1902-005	B1901-005	B1905-005	B1904-012
DRES	TD15C		SEALED	1.75	8.81	2.614	6.41	7.5	B1902-005	B1901-005	B1905-005	B1904-012
DRES	TD15C		SALT	1.625	8.81	2.614	5.57	7.49	B1902-254	B1901-149		B1904-516
DRES	TD15C	LGP	SALT	1.625	8.81	2.614	5.57	7.49	B1902-254	B1901-149		B1904-516
DRES	TD15C	SPLIT	SEALED	1.625	8.81	2.614	6.485	7.49	B1902-255	B1901-127		B1904-518
DRES	TD15C	SPLIT	DRY	1.625	8.81	2.614	6.485	7.49	B1902-254	B1901-149		B1904-518
DRES	TD12C		DRY	1.625	8.81	2.614	6.485	7.49	B1902-254	B1901-149		B1904-518
DRES	TD15E		SEALED	1.75	8.81	2.756	5.9	7.98	B1902-078	B1901-001		B1904-519
DRES	TD20B		SEALED	1.75	9.31	2.614	6.1	7.5	B1902-005	B1901-005	B1905-005	B1904-012
DRES	250		SEALED	1.75	9.31	2.614	6.1	7.5	B1902-005	B1901-005	B1905-005	B1904-012
DRES	TD20C		SEALED	1.75	9.31	2.614	6.1	7.5	B1902-005	B1901-005	B1905-005	B1904-012
DRES	250B		SEALED	1.75	9.31	2.614	6.1	7.5	B1902-005	B1901-005	B1905-005	B1904-012
DRES	250C		SEALED	1.75	9.31	2.614	6.1	7.5	B1902-005	B1901-005	B1905-005	B1904-012

WTC Machinery Corporation
C-Style Track Tooling Chart

Model	Pin Insert (2)	Bushing Holder (2)	Bushing Insert (2)	Gauge Plate (1)	Pin Shim (4)	Spring (4)	Tool Set	Mount Bar (2)	Saddle (1)	Track Master	Tool Mount (2)	Saddle (1)
TD14	B1903-011	B1904-009	B1903-010	C0439-020	AS REQ.	56-0146	A2392-039	B1900-004	TBA	A2656-039	B2440-017	40921
TD20	B1903-071	B1904-071	B1903-070	C0439-021	N/A	56-0146	A2392-020	B1900-018	TBA	A2656-020	B2158-007	052876-001
TD15B	B1903-013	B1904-011	B1903-012	C0439-021	N/A	56-0146	A2392-119	B1900-005	D1054-016	A2656-119	B2546-001	052876-001
175B	B1903-013	B1904-011	B1903-012	C0439-021	N/A	56-0146	A2392-119	B1900-005	D1054-016	A2656-119	B2546-001	052876-001
175C	B1903-013	B1904-011	B1903-012	C0439-021	N/A	56-0146	A2392-119	B1900-005	D1054-016	A2656-119	B2546-001	052876-001
TD15C	B1903-013	B1904-011	B1903-012	C0439-021	N/A	56-0146	A2392-119	B1900-005	D1054-016	A2656-119	B2546-001	052876-001
TD15C	B1903-011	B1904-517	B1903-035			56-0146		B1900-018				
TD15C	B1903-011	B1904-517	B1903-035			56-0146		B1900-018				
TD15C	B1903-011	B1904-515	B1903-035			56-0146		B1900-018				
TD15C	B1903-011	B1904-519	B1903-035			56-0146		B1900-018				
TD12C	B1903-011	B1904-519	B1903-035			56-0146		B1900-018				
TD15E	B1903-463	B1904-520	B1903-529			56-0146		B1900-015				
TD20B	B1903-013	B1904-011	B1903-012	C0439-021	N/A	56-0146	A2392-059	B1900-005	D1054-013	A2656-059	B2158-007	052876-001
250	B1903-013	B1904-011	B1903-012	C0439-021	N/A	56-0146	A2392-059	B1900-005	D1054-013	A2656-059	B2158-007	052876-001
TD20C	B1903-013	B1904-011	B1903-012	C0439-021	N/A	56-0146	A2392-059	B1900-005	D1054-013	A2656-059	B2158-007	052876-001
250B	B1903-013	B1904-011	B1903-012	C0439-021	N/A	56-0146	A2392-059	B1900-005	D1054-013	A2656-059	B2158-007	052876-001
250C	B1903-013	B1904-011	B1903-012	C0439-021	N/A	56-0146	A2392-059	B1900-005	D1054-013	A2656-059	B2158-007	052876-001

WTC Machinery Corporation
C-Style Track Tooling Chart

Make	Model	Comments	Type	Pin Dia.	Pin Length	Bushing Dia.	Bushing Length	Pitch	Pin Disassembly (2)	Bushing Disassembly (2)	Master Spacer (2)	Pin Holder (2)
DRES	TD20C		SEALED	1.875	9.31	2.862	6.625	8.5	B1902-062	B1901-001		B1904-522
DRES	TD20E		SALT	1.874	10.43	2.866	6.704	8.5	B1902-077	B1901-001		B1904-524
DRES	TD20G		SALT	1.874	10.43	2.866	6.704	8.5	B1902-077	B1901-001		B1904-524
DRES	TD20	LGP	SALT	1.874	10.43	2.866	6.704	8.5	B1902-077	B1901-001		B1904-524
DRES	D87P		SALT	1.874	10.43	2.866	6.704	8.5	B1902-077	B1901-001		B1904-524
DRES	D87E-2		SALT	1.874	10.43	2.866	6.704	8.5	B1902-077	B1901-001		B1904-524
DRES	TD20G		DRY	1.874	10.43	2.866	7.266	8.5	B1902-072	B1901-001		B1904-524
DRES	TD20E		DRY	1.874	10.43	2.866	7.266	8.5	B1902-072	B1901-001		B1904-524
DRES	TD25E		SALT	2.125	11	3.241	7.329	9.86	B1902-256	B1901-151		B1904-527
DRES	TD25C		SALT	2.125	11	3.241	7.329	9.86	B1902-256	B1901-151		B1904-527
DRES	TD25E		SALT	2.125	11	3.241	7.329	9.86	B1902-256	B1901-151		B1904-527
DRES	TD30		SALT	2.125	11	3.241	7.329	9.86	B1902-256	B1901-151		B1904-527
DRES	TD25G		DRY	2.125	11	3.241	8.282	9.86	B1902-257	B1901-151		B1904-527
DRES	TD40	SPLIT	SALT	2.456	12.6	3.722	8.322	11.02	B1902-042	B1901-105		B1904-530
DRES	TD40	SPLIT	SEALED	2.456	12.6	3.722	9.173	11.02	B1902-062	B1901-114		B1904-530
DRES	TD7E		SEALED	1.25	6.5	1.8	4.533	5.99	B1902-253	B1903-534		B1904-533
DRES	100E		SEALED	1.25	6.5	1.8	4.533	5.99	B1902-253	B1903-534		B1904-533

WTC Machinery Corporation
C-Style Track Tooling Chart

Model	Pin Insert (2)	Bushing Holder (2)	Bushing Insert (2)	Gauge Plate (1)	Pin Shim (4)	Spring (4)	Tool Set	Mount Bar (2)	Saddle (1)	Track Master	Tool Mount (2)	Saddle (1)
TD20C	B1903-440	B1904-521	B1903-530			56-0146	A2392-333	B1900-009	D1096-013			
TD20E	B1903-440	B1904-523	B1903-530			56-0146	A2392-332	B1900-009	D1096-013			
TD20G	B1903-440	B1904-523	B1903-530			56-0146	A2392-332	B1900-009	D1096-013			
TD20	B1903-440	B1904-523	B1903-530			56-0146	A2392-332	B1900-009	D1096-013			
D87P	B1903-440	B1904-523	B1903-530			56-0146	A2392-332	B1900-009	D1096-013			
D87E-2	B1903-440	B1904-523	B1903-530			56-0146	A2392-332	B1900-009	D1096-013			
TD20G	B1903-440	B1904-525	B1903-530			56-0146	A2392-332	B1900-009	D1096-013			
TD20E	B1903-440	B1904-525	B1903-530			56-0146	A2392-332	B1900-009	D1096-013			
TD25E	B1903-015	B1904-526	B1903-531			56-0146		B1900-024	TBA			
TD25C	B1903-015	B1904-526	B1903-531			56-0146		B1900-024	TBA			
TD25E	B1903-015	B1904-526	B1903-531			56-0146		B1900-024	TBA			
TD30	B1903-015	B1904-526	B1903-531			56-0146		B1900-024	TBA			
TD25G	B1903-015	B1904-528	B1903-531			56-0146		B1900-024	TBA			
TD40	B1903-533	B1904-529	B1903-532			56-0146	A2392-334	B1900-004	D1092-011			
TD40	B1903-533	B1904-531	B1903-532			56-0146	A2392-335	B1900-004	D1092-011			
TD7E	B1903-526	B1904-510	B1903-534									
100E	B1903-526	B1904-510	B1903-534									

WTC Machinery Corporation
C-Style Track Tooling Chart

Make	Model	Comments	Type	Pin Dia.	Pin Length	Bushing Dia.	Bushing Length	Pitch	Pin Disassembly (2)	Bushing Disassembly (2)	Master Spacer (2)	Pin Holder (2)
DRES	TD7G		SALT	1.312	6.69	2.115	4.187	6.49	B1902-036	B1901-128		B1904-534
DRES	100G		SALT	1.312	6.69	2.115	4.187	6.49	B1902-036	B1901-128		B1904-534
DRES	TD8G		SALT	1.312	6.69	2.115	4.187	6.49	B1902-036	B1901-128		B1904-534
DRES	125G		SALT	1.312	6.69	2.115	4.187	6.49	B1902-036	B1901-128		B1904-534
DRES	TD9H		SALT	1.312	6.69	2.115	4.187	6.49	B1902-036	B1901-128		B1904-534
DRES	D39E		SALT	1.312	6.69	2.115	4.187	6.49	B1902-036	B1901-128		B1904-534
DRES	D39P-1		SALT	1.312	6.69	2.115	4.187	6.49	B1902-036	B1901-128		B1904-534
DRES	D38E		SALT	1.312	6.69	2.115	4.187	6.49	B1902-036	B1901-128		B1904-534
DRES	D32		SALT	1.312	6.69	2.115	4.187	6.49	B1902-036	B1901-128		B1904-534
DRES	D32E		SALT	1.312	6.69	2.115	4.187	6.49	B1902-036	B1901-128		B1904-534
DRES	D32-P1		SALT	1.312	6.69	2.115	4.187	6.49	B1902-036	B1901-128		B1904-534
DRES	D38P-1		SALT	1.312	6.69	2.115	4.187	6.49	B1902-036	B1901-128		B1904-534
DRES	D39		SALT	1.312	6.69	2.115	4.187	6.49	B1902-036	B1901-128		B1904-534
DRES	TD8C		SEALED	1.375	6.69	2.053	4.908	6.49	B1902-210	B1901-117	B1905-015	B1904-308
DRES	TD9		SEALED	1.375	6.69	2.053	4.908	6.49	B1902-210	B1901-117	B1905-015	B1904-308
DRES	TD9B		SEALED	1.375	6.69	2.053	4.908	6.49	B1902-210	B1901-117	B1905-015	B1904-308
DRES	D37		SEALED	1.375	6.69	2.053	4.908	6.49	B1902-210	B1901-117	B1905-015	B1904-308

WTC Machinery Corporation
C-Style Track Tooling Chart

Model	Pin Insert (2)	Bushing Holder (2)	Bushing Insert (2)	Gauge Plate (1)	Pin Shim (4)	Spring (4)	Tool Set	Mount Bar (2)	Saddle (1)	Track Master	Tool Mount (2)	Saddle (1)
TD7G	B1903-454	B1904-532	B1903-535			56-0146	A2392-336	B1900-032	TBA			
100G	B1903-454	B1904-532	B1903-535			56-0146	A2392-336	B1900-032	TBA			
TD8G	B1903-454	B1904-532	B1903-535			56-0146	A2392-336	B1900-032	TBA			
125G	B1903-454	B1904-532	B1903-535			56-0146	A2392-336	B1900-032	TBA			
TD9H	B1903-454	B1904-532	B1903-535			56-0146	A2392-336	B1900-032	TBA			
D39E	B1903-454	B1904-532	B1903-535			56-0146	A2392-336	B1900-032	TBA			
D39P-1	B1903-454	B1904-532	B1903-535			56-0146	A2392-336	B1900-032	TBA			
D38E	B1903-454	B1904-532	B1903-535			56-0146	A2392-336	B1900-032	TBA			
D32	B1903-454	B1904-532	B1903-535			56-0146	A2392-336	B1900-032	TBA			
D32E	B1903-454	B1904-532	B1903-535			56-0146	A2392-336	B1900-032	TBA			
D32-P1	B1903-454	B1904-532	B1903-535			56-0146	A2392-336	B1900-032	TBA			
D38P-1	B1903-454	B1904-532	B1903-535			56-0146	A2392-336	B1900-032	TBA			
D39	B1903-454	B1904-532	B1903-535			56-0146	A2392-336	B1900-032	TBA			
TD8C	B1903-344	B1904-309	B1903-345	C0439-019	A2904-001	56-0146	A2392-015A	B1900-003	D1054-050	A2656-015A	B2440-003	TBA
TD9	B1903-344	B1904-309	B1903-345	C0439-019	A2904-001	56-0146	A2392-015A	B1900-003	D1054-050	A2656-015A	B2440-003	TBA
TD9B	B1903-344	B1904-309	B1903-345	C0439-019	A2904-001	56-0146	A2392-015A	B1900-003	D1054-050	A2656-015A	B2440-003	TBA
D37	B1903-344	B1904-309	B1903-345	C0439-019	A2904-001	56-0146	A2392-015A	B1900-003	D1054-050	A2656-015A	B2440-003	TBA

WTC Machinery Corporation
C-Style Track Tooling Chart

Make	Model	Comments	Type	Pin Dia.	Pin Length	Bushing Dia.	Bushing Length	Pitch	Pin Disassembly (2)	Bushing Disassembly (2)	Master Spacer (2)	Pin Holder (2)
DRES	125C		SEALED	1.375	6.69	2.053	4.908	6.49	B1902-210	B1901-117	B1905-015	B1904-308
DRES	125E		SEALED	1.375	6.69	2.053	4.908	6.49	B1902-210	B1901-117	B1905-015	B1904-308
DRES	150		SEALED	1.375	6.69	2.053	4.908	6.49	B1902-210	B1901-117	B1905-015	B1904-308
DRES	TD8E		SEALED	1.375	6.69	2.053	4.908	6.49	B1902-210	B1901-117	B1905-015	B1904-308
DRES	TD8G		SEALED	1.312	6.69	2.115	4.76	6.49	B1902-029	B1901-071		B1904-534
DRES	125G		SEALED	1.312	6.69	2.115	4.76	6.49	B1902-029	B1901-071		B1904-534
DRES	TD-8G		DRY	1.312	6.69	2.115	4.76	6.49	B1902-029	B1901-071		B1904-534
DRES	TD7H		DRY	1.312	6.69	2.115	4.76	6.49	B1902-029	B1901-071		B1904-534
DRES	125G		DRY	1.312	6.69	2.115	4.76	6.49	B1902-029	B1901-071		B1904-534
DRES	TD25C		SEALED	2.125	11	3.239	8.28	9.87	B1902-048	B1901-051	B1905-047	B1904-102
DRES	TD25B		SEALED	2.125	11	3.239	8.28	9.87	B1902-048	B1901-051	B1905-047	B1904-102
DRES	TD30		SEALED	2.125	11	3.239	8.28	9.87	B1902-048	B1901-051	B1905-047	B1904-102
FIAT	B1		UNSEALED	0.984	5.28	1.452	3.81	5.512	B1902-123	B1901-085	B1905-101	B1904-214
FIAT	H4		UNSEALED	1.25	6.24	1.875	4.525	6	B1902-258	B1901-129		B1904-536
FIAT	HD4	S/N 3001 & UP	UNSEALED	1.25	6.24	1.875	4.525	6	B1902-258	B1901-129		B1904-536
FIAT	652		UNSEALED	1.25	6.24	1.875	4.525	6	B1902-258	B1901-129		B1904-536
FIAT	653		UNSEALED	1.25	6.24	1.875	4.525	6	B1902-258	B1901-129		B1904-536

WTC Machinery Corporation
C-Style Track Tooling Chart

Model	Pin Insert (2)	Bushing Holder (2)	Bushing Insert (2)	Gauge Plate (1)	Pin Shim (4)	Spring (4)	Tool Set	Mount Bar (2)	Saddle (1)	Track Master	Tool Mount (2)	Saddle (1)
125C	B1903-344	B1904-309	B1903-345	C0439-019	A2904-001	56-0146	A2392-015A	B1900-003	D1054-050	A2656-015A	B2440-003	TBA
125E	B1903-344	B1904-309	B1903-345	C0439-019	A2904-001	56-0146	A2392-015A	B1900-003	D1054-050	A2656-015A	B2440-003	TBA
150	B1903-344	B1904-309	B1903-345	C0439-019	A2904-001	56-0146	A2392-015A	B1900-003	D1054-050	A2656-015A	B2440-003	TBA
TD8E	B1903-344	B1904-309	B1903-345	C0439-019	A2904-001	56-0146	A2392-015A	B1900-003	D1054-050	A2656-015A	B2440-003	TBA
TD8G	B1903-454	B1904-532	B1903-535			56-0147		B1900-032	TBA			
125G	B1903-454	B1904-532	B1903-535			56-0147		B1900-032	TBA			
TD-8G	B1903-454	B1904-532	B1903-535			56-0147		B1900-032	TBA			
TD7H	B1903-454	B1904-532	B1903-535			56-0147		B1900-032	TBA			
125G	B1903-454	B1904-532	B1903-535			56-0147		B1900-032	TBA			
TD25C	B1903-097	B1904-101	B1903-096	C0439-029	N/A	56-0146	A2392-085	B1900-024	TBA	A2656-085	B2158-022	40916
TD25B	B1903-097	B1904-101	B1903-096	C0439-029	N/A	56-0146	A2392-085	B1900-024	TBA	A2656-085	B2158-022	40916
TD30	B1903-097	B1904-101	B1903-096	C0439-029	N/A	56-0146	A2392-085	B1900-024	TBA	A2656-085	B2158-022	40916
B1	B1903-242	B1904-213	B1903-241	C0439-078	N/A	56-0146	A2392-196	TBA	TBA	A2659-169	B2158-017	D1276
H4	B1903-526	B1904-535	B1903-536			56-0146		B1900-012	TBA			
HD4	B1903-526	B1904-535	B1903-536			56-0146		B1900-012	TBA			
652	B1903-526	B1904-535	B1903-536			56-0146		B1900-012	TBA			
653	B1903-526	B1904-535	B1903-536			56-0146		B1900-012	TBA			

WTC Machinery Corporation
C-Style Track Tooling Chart

Make	Model	Comments	Type	Pin Dia.	Pin Length	Bushing Dia.	Bushing Length	Pitch	Pin Disassembly (2)	Bushing Disassembly (2)	Master Spacer (2)	Pin Holder (2)
FIAT	655		UNSEALED	1.25	6.24	1.875	4.525	6	B1902-258	B1901-129		B1904-536
FIAT	FD5		UNSEALED	1.143	6.457	1.772	4.488	6.299	B1902-259	B1901-155		B1904-538
FIAT	FD7		UNSEALED	1.143	6.457	1.772	4.488	6.299	B1902-259	B1901-155		B1904-538
FIAT	FL5		UNSEALED	1.143	6.457	1.772	4.488	6.299	B1902-259	B1901-155		B1904-538
FIAT	FL7		UNSEALED	1.143	6.457	1.772	4.488	6.299	B1902-259	B1901-155		B1904-538
FIAT	HD5		SEALED	1.297	TBD	2.08	TBD	6.5	B1902-003	B1901-003	B1905-003	B1904-006
FIAT	HD6		SEALED	2.297	TBD	3.08	TBD	7.5	B1902-003	B1901-003	B1905-003	B1904-006
FIAT	HD5		SEALED	1.375	6.91	2.005	4.03	6.495	B1902-193	B1901-079		B1904-540
FIAT	HD6		SEALED	1.375	6.91	2.005	4.03	6.495	B1902-193	B1901-079		B1904-540
FIAT	HD5		UNSEALED	1.375	6.91	2.005	4.733	6.495	B1902-249	B1901-071		B1904-540
FIAT	HD6		UNSEALED	1.375	6.91	2.005	4.733	6.495	B1902-249	B1901-071		B1904-540
FIAT	HD7	S/N 1103 & UP	UNSEALED	1.565	8.14	2.315	5.755	6.5	B1902-189	B1901-154		B1904-543
FIAT	60C		UNSEALED	1.377	7.01	2.043	5.19	6.692	B1902-115	B1901-079	B1905-093	B1904-201
FIAT	70C		UNSEALED	1.377	7.01	2.043	5.19	6.692	B1902-115	B1901-079	B1905-093	B1904-201
FIAT	AD6		UNSEALED	1.377	7.01	2.043	5.19	6.692	B1902-115	B1901-079	B1905-093	B1904-201
FIAT	AD7		UNSEALED	1.377	7.01	2.043	5.19	6.692	B1902-115	B1901-079	B1905-093	B1904-201
FIAT	AD7C		UNSEALED	1.377	7.01	2.043	5.19	6.692	B1902-115	B1901-079	B1905-093	B1904-201

WTC Machinery Corporation
C-Style Track Tooling Chart

Model	Pin Insert (2)	Bushing Holder (2)	Bushing Insert (2)	Gauge Plate (1)	Pin Shim (4)	Spring (4)	Tool Set	Mount Bar (2)	Saddle (1)	Track Master	Tool Mount (2)	Saddle (1)
655	B1903-526	B1904-535	B1903-536			56-0146		B1900-012	TBA			
FD5	B1903-538	B1904-537	B1904-537			56-0146		B1900-029	TBA			
FD7	B1903-538	B1904-537	B1904-537			56-0146		B1900-029	TBA			
FL5	B1903-538	B1904-537	B1904-537			56-0146		B1900-029	TBA			
FL7	B1903-538	B1904-537	B1904-537			56-0146		B1900-029	TBA			
HD5	B1903-007	B1904-005	B1903-006	C0439-023	AS REQ.	56-0144	A2392-108	B1900-003	C0550-001	A2656	TBA	TBA
HD6	B1903-007	B1904-005	B1903-006	C0439-023	AS REQ.	56-0144	A2392-108	B1900-003	C0550-002	A2656	TBA	TBA
HD5	B1903-539	B1904-539	B1903-074			56-0146	A2392-337	B1900-032	D1054-038			
HD6	B1903-539	B1904-539	B1903-074			56-0146	A2392-337	B1900-032	D1054-038			
HD5	B1903-539	B1904-541	B1903-074			56-0146	A2392-338	B1900-032	D1054-038			
HD6	B1903-539	B1904-541	B1903-074			56-0146	A2392-338	B1900-032	D1054-038			
HD7	B1903-541	B1904-542	B1903-540			56-0146	A2392-339	B1900-003	C0550-001			
60C	B1903-224	B1904-202	B1903-226	C0439-023	N/A	56-0146	A2392-189	B1900-030	41102	A2656-189	B2440-001	41102
70C	B1903-224	B1904-202	B1903-226	C0439-023	N/A	56-0146	A2392-189	B1900-030	41102	A2656-189	B2440-001	41102
AD6	B1903-224	B1904-202	B1903-226	C0439-023	N/A	56-0146	A2392-189	B1900-030	41102	A2656-189	B2440-001	41102
AD7	B1903-224	B1904-202	B1903-226	C0439-023	N/A	56-0146	A2392-189	B1900-030	41102	A2656-189	B2440-001	41102
AD7C	B1903-224	B1904-202	B1903-226	C0439-023	N/A	56-0146	A2392-189	B1900-030	41102	A2656-189	B2440-001	41102

WTC Machinery Corporation
C-Style Track Tooling Chart

Make	Model	Comments	Type	Pin Dia.	Pin Length	Bushing Dia.	Bushing Length	Pitch	Pin Disassembly (2)	Bushing Disassembly (2)	Master Spacer (2)	Pin Holder (2)
FIAT	AD9		UNSEALED	1.377	7.01	2.043	5.19	6.692	B1902-115	B1901-079	B1905-093	B1904-201
FIAT	BD7		UNSEALED	1.377	7.01	2.043	5.19	6.692	B1902-115	B1901-079	B1905-093	B1904-201
FIAT	BD7C		UNSEALED	1.377	7.01	2.043	5.19	6.692	B1902-115	B1901-079	B1905-093	B1904-201
FIAT	BD9		UNSEALED	1.377	7.01	2.043	5.19	6.692	B1902-115	B1901-079	B1905-093	B1904-201
FIAT	FL7		UNSEALED	1.377	7.01	2.043	5.19	6.692	B1902-115	B1901-079	B1905-093	B1904-201
FIAT	FL8		UNSEALED	1.377	7.01	2.043	5.19	6.692	B1902-115	B1901-079	B1905-093	B1904-201
FIAT	FL100C		UNSEALED	1.377	7.01	2.043	5.19	6.692	B1902-115	B1901-079	B1905-093	B1904-201
FIAT	FL8C		UNSEALED	1.377	7.01	2.043	5.19	6.692	B1902-115	B1901-079	B1905-093	B1904-201
FIAT	60C		SEALED	1.377	7.01	2.043	5.19	6.692	B1902-115	B1901-079	B1905-093	B1904-201
FIAT	70C		SEALED	1.377	7.01	2.043	5.19	6.692	B1902-115	B1901-079	B1905-093	B1904-201
FIAT	AD6		SEALED	1.377	7.01	2.043	5.19	6.692	B1902-115	B1901-079	B1905-093	B1904-201
FIAT	AD7		SEALED	1.377	7.01	2.043	5.19	6.692	B1902-115	B1901-079	B1905-093	B1904-201
FIAT	AD7C		SEALED	1.377	7.01	2.043	5.19	6.692	B1902-115	B1901-079	B1905-093	B1904-201
FIAT	AD9		SEALED	1.377	7.01	2.043	5.19	6.692	B1902-115	B1901-079	B1905-093	B1904-201
FIAT	BD7C		SEALED	1.377	7.01	2.043	5.19	6.692	B1902-115	B1901-079	B1905-093	B1904-201
FIAT	FL7		SEALED	1.377	7.01	2.043	5.19	6.692	B1902-115	B1901-079	B1905-093	B1904-201
FIAT	FL8		SEALED	1.377	7.01	2.043	5.19	6.692	B1902-115	B1901-079	B1905-093	B1904-201

WTC Machinery Corporation
C-Style Track Tooling Chart

Model	Pin Insert (2)	Bushing Holder (2)	Bushing Insert (2)	Gauge Plate (1)	Pin Shim (4)	Spring (4)	Tool Set	Mount Bar (2)	Saddle (1)	Track Master	Tool Mount (2)	Saddle (1)
AD9	B1903-224	B1904-202	B1903-226	C0439-023	N/A	56-0146	A2392-189	B1900-030	41102	A2656-189	B2440-001	41102
BD7	B1903-224	B1904-202	B1903-226	C0439-023	N/A	56-0146	A2392-189	B1900-030	41102	A2656-189	B2440-001	41102
BD7C	B1903-224	B1904-202	B1903-226	C0439-023	N/A	56-0146	A2392-189	B1900-030	41102	A2656-189	B2440-001	41102
BD9	B1903-224	B1904-202	B1903-226	C0439-023	N/A	56-0146	A2392-189	B1900-030	41102	A2656-189	B2440-001	41102
FL7	B1903-224	B1904-202	B1903-226	C0439-023	N/A	56-0146	A2392-189	B1900-030	41102	A2656-189	B2440-001	41102
FL8	B1903-224	B1904-202	B1903-226	C0439-023	N/A	56-0146	A2392-189	B1900-030	41102	A2656-189	B2440-001	41102
FL100C	B1903-224	B1904-202	B1903-226	C0439-023	N/A	56-0146	A2392-189	B1900-030	41102	A2656-189	B2440-001	41102
FL8C	B1903-224	B1904-202	B1903-226	C0439-023	N/A	56-0146	A2392-189	B1900-030	41102	A2656-189	B2440-001	41102
60C	B1903-224	B1904-202	B1903-225	C0439-074	N/A	56-0146	A2392-189	B1900-030	41102	A2656-189	B2440-001	41102
70C	B1903-224	B1904-202	B1903-225	C0439-074	N/A	56-0146	A2392-189	B1900-030	41102	A2656-189	B2440-001	41102
AD6	B1903-224	B1904-202	B1903-225	C0439-074	N/A	56-0146	A2392-189	B1900-030	41102	A2656-189	B2440-001	41102
AD7	B1903-224	B1904-202	B1903-225	C0439-074	N/A	56-0146	A2392-189	B1900-030	41102	A2656-189	B2440-001	41102
AD7C	B1903-224	B1904-202	B1903-225	C0439-074	N/A	56-0146	A2392-189	B1900-030	41102	A2656-189	B2440-001	41102
AD9	B1903-224	B1904-202	B1903-225	C0439-074	N/A	56-0146	A2392-189	B1900-030	41102	A2656-189	B2440-001	41102
BD7C	B1903-224	B1904-202	B1903-225	C0439-074	N/A	56-0146	A2392-189	B1900-030	41102	A2656-189	B2440-001	41102
FL7	B1903-224	B1904-202	B1903-225	C0439-074	N/A	56-0146	A2392-189	B1900-030	41102	A2656-189	B2440-001	41102
FL8	B1903-224	B1904-202	B1903-225	C0439-074	N/A	56-0146	A2392-189	B1900-030	41102	A2656-189	B2440-001	41102

WTC Machinery Corporation
C-Style Track Tooling Chart

Make	Model	Comments	Type	Pin Dia.	Pin Length	Bushing Dia.	Bushing Length	Pitch	Pin Disassembly (2)	Bushing Disassembly (2)	Master Spacer (2)	Pin Holder (2)
FIAT	100C		SEALED	1.377	7.01	2.043	5.19	6.692	B1902-115	B1901-079	B1905-093	B1904-201
FIAT	AD8		UNSEALED	1.38	7.126	2.05	5.11	6.693	B1902-094	B1901-153		B1904-545
FIAT	BD8		UNSEALED	1.38	7.126	2.05	5.11	6.693	B1902-094	B1901-153		B1904-545
FIAT	FL9		UNSEALED	1.38	7.126	2.05	5.11	6.693	B1902-094	B1901-153		B1904-545
FIAT	AD10		UNSEALED	1.459	7.874	2.287	5.74	6.929	B1902-083	B1901-076		B1904-547
FIAT	AD10B		UNSEALED	1.459	7.874	2.287	5.74	6.929	B1902-083	B1901-076		B1904-547
FIAT	BD10		UNSEALED	1.459	7.874	2.287	5.74	6.929	B1902-083	B1901-076		B1904-547
FIAT	BD10B		UNSEALED	1.459	7.874	2.287	5.74	6.929	B1902-083	B1901-076		B1904-547
FIAT	FL10		UNSEALED	1.459	7.874	2.287	5.74	6.929	B1902-083	B1901-076		B1904-547
FIAT	FL10B		UNSEALED	1.459	7.874	2.287	5.74	6.929	B1902-083	B1901-076		B1904-547
FIAT	HD7G		SEALED	1.565	8.14	2.311	4.924	7.006	B1902-092	B1901-148		B1904-549
FIAT	HD9		SEALED	1.565	8.14	2.311	4.924	7.006	B1902-092	B1901-148		B1904-549
FIAT	HD11G	S/N 8940 & DN	SEALED	1.565	8.14	2.311	4.924	7.006	B1902-092	B1901-148		B1904-549
FIAT	HD11E	S/N 10000 & DN	SEALED	1.565	8.14	2.311	4.924	7.006	B1902-092	B1901-148		B1904-549
FIAT	HD7G		UNSEALED	1.565	8.14	2.315	5.755	7	B1902-189	B1901-154		B1904-549
FIAT	HD9		UNSEALED	1.565	8.14	2.315	5.755	7	B1902-189	B1901-154		B1904-549
FIAT	HD11G	S/N 8940 & DN	UNSEALED	1.565	8.14	2.315	5.755	7	B1902-189	B1901-154		B1904-549

WTC Machinery Corporation
C-Style Track Tooling Chart

Model	Pin Insert (2)	Bushing Holder (2)	Bushing Insert (2)	Gauge Plate (1)	Pin Shim (4)	Spring (4)	Tool Set	Mount Bar (2)	Saddle (1)	Track Master	Tool Mount (2)	Saddle (1)
100C	B1903-224	B1904-202	B1903-225	C0439-074	N/A	56-0146	A2392-189	B1900-030	41102	A2656-189	B2440-001	41102
AD8	B1903-539	B1904-544	B1903-542			56-0146	A2392-340	B1900-030	D1054-049			
BD8	B1903-539	B1904-544	B1903-542			56-0146	A2392-340	B1900-030	D1054-049			
FL9	B1903-539	B1904-544	B1903-542			56-0146	A2392-340	B1900-030	D1054-049			
AD10	B1903-049	B1904-546	B1903-498			56-0146	A2392-341	B1900-030	D1054-047			
AD10B	B1903-049	B1904-546	B1903-498			56-0146	A2392-341	B1900-030	D1054-047			
BD10	B1903-049	B1904-546	B1903-498			56-0146	A2392-341	B1900-030	D1054-047			
BD10B	B1903-049	B1904-546	B1903-498			56-0146	A2392-341	B1900-030	D1054-047			
FL10	B1903-049	B1904-546	B1903-498			56-0146	A2392-341	B1900-030	D1054-047			
FL10B	B1903-049	B1904-546	B1903-498			56-0146	A2392-341	B1900-030	D1054-047			
HD7G	B1903-541	B1904-548	B1903-543			56-0146	A2392-342	B1900-004	D1054-012			
HD9	B1903-541	B1904-548	B1903-543			56-0146	A2392-342	B1900-004	D1054-012			
HD11G	B1903-541	B1904-548	B1903-543			56-0146	A2392-342	B1900-004	D1054-012			
HD11E	B1903-541	B1904-548	B1903-543			56-0146	A2392-342	B1900-004	D1054-012			
HD7G	B1903-541	B1904-550	B1903-540			56-0146	A2392-343	B1900-004	D1054-012			
HD9	B1903-541	B1904-550	B1903-540			56-0146	A2392-343	B1900-004	D1054-012			
HD11G	B1903-541	B1904-550	B1903-540			56-0146	A2392-343	B1900-004	D1054-012			

WTC Machinery Corporation
C-Style Track Tooling Chart

Make	Model	Comments	Type	Pin Dia.	Pin Length	Bushing Dia.	Bushing Length	Pitch	Pin Disassembly (2)	Bushing Disassembly (2)	Master Spacer (2)	Pin Holder (2)
FIAT	HD11E	S/N 10000 & DN	UNSEALED	1.565	8.14	2.315	5.755	7	B1902-189	B1901-154		B1904-549
FIAT	HD11B		SEALED	1.62	8.4	2.5	5.305	7	B1902-019	B1901-019	B1905-016	B1904-039
FIAT	HD11E		SEALED	1.62	8.4	2.5	5.305	7	B1902-019	B1901-019	B1905-016	B1904-039
FIAT	HD11G		SEALED	1.62	8.4	2.5	5.305	7	B1902-019	B1901-019	B1905-016	B1904-039
FIAT	HD11B		SEALED	1.62	8.4	2.5	5.002	7.006	B1902-251	B1901-149		B1904-552
FIAT	HD11	SN 5901 & UP	SEALED	1.62	8.4	2.5	5.002	7.006	B1902-251	B1901-149		B1904-552
FIAT	HD11B	S/N 10001-19484	UNSEALED	1.62	8.4	2.5	5.815	7.006	B1902-258	B1901-036		B1904-554
FIAT	HD11	S/N 10001 & UP	UNSEALED	1.62	8.4	2.5	5.815	7.006	B1902-258	B1901-036		B1904-554
FIAT	HD11B	S/N 19485 & UP	UNSEALED	1.62	8.6	2.5	6.094	7.006	B1902-258	B1901-036		B1904-554
FIAT	HD7G		UNSEALED	1.565	8.14	2.315	5.755	7.006	B1902-189	B1901-154		B1904-556
FIAT	HD9		UNSEALED	1.565	8.14	2.315	5.755	7.006	B1902-189	B1901-154		B1904-556
FIAT	HD11G	S/N 8940 & UP	UNSEALED	1.565	8.14	2.315	5.755	7.006	B1902-189	B1901-154		B1904-556
FIAT	HD11	S/N 1000 & DN	UNSEALED	1.565	8.14	2.315	5.755	7.006	B1902-189	B1901-154		B1904-556
FIAT	AD12		UNSEALED	1.578	8.661	2.366	6.29	7.48	B1902-180	B1901-102	N/A	B1904-262
FIAT	AD14		UNSEALED	1.578	8.661	2.366	6.29	7.48	B1902-180	B1901-102	N/A	B1904-262
FIAT	14B		UNSEALED	1.578	8.661	2.366	6.29	7.48	B1902-180	B1901-102	N/A	B1904-262
FIAT	BD12		UNSEALED	1.578	8.661	2.366	6.29	7.48	B1902-180	B1901-102	N/A	B1904-262

WTC Machinery Corporation
C-Style Track Tooling Chart

Model	Pin Insert (2)	Bushing Holder (2)	Bushing Insert (2)	Gauge Plate (1)	Pin Shim (4)	Spring (4)	Tool Set	Mount Bar (2)	Saddle (1)	Track Master	Tool Mount (2)	Saddle (1)
HD11E	B1903-541	B1904-550	B1903-540			56-0146	A2392-343	B1900-004	D1054-012			
HD11B	B1903-040	B1904-038	B1903-039	C0439-037	N/A	56-0146	A2392-068	B1900-004	C0568	A2656-068	B2440-017	40921
HD11E	B1903-040	B1904-038	B1903-039	C0439-037	N/A	56-0146	A2392-068	B1900-004	C0568	A2656-068	B2440-017	40921
HD11G	B1903-040	B1904-038	B1903-039	C0439-037	N/A	56-0146	A2392-068	B1900-004	C0568	A2656-068	B2440-017	40921
HD11B	B1903-544	B1904-551	B1903-397			56-0146	A2392-344	B1900-004	D1054-012			
HD11	B1903-544	B1904-551	B1903-397			56-0146	A2392-344	B1900-004	D1054-012			
HD11B	B1903-544	B1904-553	B1903-397			56-0146	A2392-345	B1900-004	D1054-012			
HD11	B1903-544	B1904-553	B1903-397			56-0146	A2392-345	B1900-004	D1054-012			
HD11B	B1903-544	B1903-555	B1903-397			56-0146	A2392-346	B1900-004	D1054-012			
HD7G	B1903-541	B1904-550	B1903-540			56-0146	A2392-347	B1900-004	D1054-012			
HD9	B1903-541	B1904-550	B1903-540			56-0146	A2392-347	B1900-004	D1054-012			
HD11G	B1903-541	B1904-550	B1903-540			56-0146	A2392-347	B1900-004	D1054-012			
HD11	B1903-541	B1904-550	B1903-540			56-0146	A2392-347	B1900-004	D1054-012			
AD12	B1903-299	B1904-261	B1903-298	C0439-039	A2904-001	56-0146	A2392-034	B1900-002	D1054-027A	A2656-034A	B2158-007	41289
AD14	B1903-299	B1904-261	B1903-298	C0439-039	A2904-001	56-0146	A2392-034	B1900-002	D1054-027A	A2656-034A	B2158-007	41289
14B	B1903-299	B1904-261	B1903-298	C0439-039	A2904-001	56-0146	A2392-034	B1900-002	D1054-027A	A2656-034A	B2158-007	41289
BD12	B1903-299	B1904-261	B1903-298	C0439-039	A2904-001	56-0146	A2392-034	B1900-002	D1054-027A	A2656-034A	B2158-007	41289

WTC Machinery Corporation
C-Style Track Tooling Chart

Make	Model	Comments	Type	Pin Dia.	Pin Length	Bushing Dia.	Bushing Length	Pitch	Pin Disassembly (2)	Bushing Disassembly (2)	Master Spacer (2)	Pin Holder (2)
FIAT	BD14		UNSEALED	1.578	8.661	2.366	6.29	7.48	B1902-180	B1901-102	N/A	B1904-262
FIAT	FL12		UNSEALED	1.578	8.661	2.366	6.29	7.48	B1902-180	B1901-102	N/A	B1904-262
FIAT	FL14		UNSEALED	1.578	8.661	2.366	6.29	7.48	B1902-180	B1901-102	N/A	B1904-262
FIAT	FL14B		UNSEALED	1.578	8.661	2.366	6.29	7.48	B1902-180	B1901-102	N/A	B1904-262
FIAT	FL14C		UNSEALED	1.578	8.661	2.366	6.29	7.48	B1902-180	B1901-102	N/A	B1904-262
FIAT	14C		UNSEALED	1.578	8.661	2.366	6.29	7.48	B1902-180	B1901-102	N/A	B1904-262
FIAT	FL14B		SALT	1.574	8.661	2.445	5.453	7.48	B1902-181	B1901-102	N/A	B1904-262
FIAT	FL14C		SALT	1.574	8.661	2.445	5.453	7.48	B1902-181	B1901-102	N/A	B1904-262
FIAT	14C		SALT	1.574	8.661	2.445	5.453	7.48	B1902-181	B1901-102	N/A	B1904-262
FIAT	FD14		SALT	1.577	8.66	2.364	6.29	6	B1902-189	B1901-154		B1904-560
FIAT	FL14D		SALT	1.577	8.66	2.364	6.29	6	B1902-189	B1901-154		B1904-560
FIAT	FL14E		SALT	1.577	8.66	2.364	6.29	6	B1902-189	B1901-154		B1904-560
FIAT	FA200		SALT	1.577	8.66	2.364	6.29	6	B1902-189	B1901-154		B1904-560
FIAT	FL14		SALT	1.577	8.66	2.364	6.29	6	B1902-189	B1901-154		B1904-560
FIAT	AD14		SALT	1.577	8.66	2.364	6.29	6	B1902-189	B1901-154		B1904-560
FIAT	BD14		SALT	1.577	8.66	2.364	6.29	6	B1902-189	B1901-154		B1904-560
FIAT	AD12		SALT	1.577	8.66	2.364	6.29	6	B1902-189	B1901-154		B1904-560

WTC Machinery Corporation
C-Style Track Tooling Chart

Model	Pin Insert (2)	Bushing Holder (2)	Bushing Insert (2)	Gauge Plate (1)	Pin Shim (4)	Spring (4)	Tool Set	Mount Bar (2)	Saddle (1)	Track Master	Tool Mount (2)	Saddle (1)
BD14	B1903-299	B1904-261	B1903-298	C0439-039	A2904-001	56-0146	A2392-034	B1900-002	D1054-027A	A2656-034A	B2158-007	41289
FL12	B1903-299	B1904-261	B1903-298	C0439-039	A2904-001	56-0146	A2392-034	B1900-002	D1054-027A	A2656-034A	B2158-007	41289
FL14	B1903-299	B1904-261	B1903-298	C0439-039	A2904-001	56-0146	A2392-034	B1900-002	D1054-027A	A2656-034A	B2158-007	41289
FL14B	B1903-299	B1904-261	B1903-298	C0439-039	A2904-001	56-0146	A2392-034	B1900-002	D1054-027A	A2656-034A	B2158-007	41289
FL14C	B1903-299	B1904-261	B1903-298	C0439-039	A2904-001	56-0146	A2392-034	B1900-002	D1054-027A	A2656-034A	B2158-007	41289
14C	B1903-299	B1904-261	B1903-298	C0439-039	A2904-001	56-0146	A2392-034	B1900-002	D1054-027A	A2656-034A	B2158-007	41289
FL14B	B1903-299	B1904-261	B1903-297	N/A	A2904-001	56-0146	A2392-244	B1900-002	D1054-027A	A2656-244	B2158-007	41289
FL14C	B1903-299	B1904-261	B1903-297	N/A	A2904-001	56-0146	A2392-244	B1900-002	D1054-027A	A2656-244	B2158-007	41289
14C	B1903-299	B1904-261	B1903-297	N/A	A2904-001	56-0146	A2392-244	B1900-002	D1054-027A	A2656-244	B2158-007	41289
FD14	B1903-547	B1904-559	B1903-546			56-0146		B1900-012	TBA			
FL14D	B1903-547	B1904-559	B1903-546			56-0146		B1900-012	TBA			
FL14E	B1903-547	B1904-559	B1903-546			56-0146		B1900-012	TBA			
FA200	B1903-547	B1904-559	B1903-546			56-0146		B1900-012	TBA			
FL14	B1903-547	B1904-559	B1903-546			56-0146		B1900-012	TBA			
AD14	B1903-547	B1904-559	B1903-546			56-0146		B1900-012	TBA			
BD14	B1903-547	B1904-559	B1903-546			56-0146		B1900-012	TBA			
AD12	B1903-547	B1904-559	B1903-546			56-0146		B1900-012	TBA			

WTC Machinery Corporation
C-Style Track Tooling Chart

Make	Model	Comments	Type	Pin Dia.	Pin Length	Bushing Dia.	Bushing Length	Pitch	Pin Disassembly (2)	Bushing Disassembly (2)	Master Spacer (2)	Pin Holder (2)
FIAT	BD12		SALT	1.577	8.66	2.364	6.29	6	B1902-189	B1901-154		B1904-560
FIAT	HD14			1.878	9.67	2.75	7.32	7.85	B1902-260	B1901-150		B1904-562
FIAT	12G		SEALED	1.878	10.27	2.875	6.927	7.858	B1902-009	B1901-150		B1904-564
FIAT	HD16B		SEALED	1.878	10.27	2.875	6.927	7.858	B1902-009	B1901-150		B1904-564
FIAT	HD15		UNSEALED	1.753	9.33	2.623	6.817	7.858	B1902-058	B1901-058		B1904-394
FIAT	HD16	S/N 5900 & DN	UNSEALED	1.753	9.33	2.623	6.817	7.858	B1902-058	B1901-058		B1904-394
FIAT	12G		UNSEALED	1.874	10.27	2.875	7.732	7.858	B1902-134	B1901-067		B1904-522
FIAT	HD16	S/N 5901 & UP	UNSEALED	1.874	10.27	2.875	7.732	7.858	B1902-134	B1901-067		B1904-522
FIAT	FD20		UNSEALED	1.873	9.843	2.819	7.236	8.504	B1902-001	B1901-001	B1905-001	B1904-002
FIAT	FL20	S/N 7607 & DN	UNSEALED	1.873	9.843	2.819	7.236	8.504	B1902-001	B1901-001	B1905-001	B1904-002
FIAT	FL20	S/N 7608 & UP	DRY	1.88	9.902	2.813	7.258	8.504	B1902-172	B1901-050	N/A	B1904-251
FIAT	FD20	S/N 7608 & UP	DRY	1.88	9.902	2.813	7.258	8.504	B1902-172	B1901-050	N/A	B1904-251
FIAT	FD20		SALT	1.88	9.9	2.811	6.41	8.503	B1902-173	B1901-050	N/A	B1904-251
FIAT	FL20	7608 & UP	SALT	1.88	9.9	2.811	6.41	8.503	B1902-173	B1901-050	N/A	B1904-251
FIAT	HD19		SEALED	1.878	11.66	2.879	8.307	9.008	B1902-009	B1901-15		B1904-564
FIAT	HD20		SEALED	1.878	11.66	2.879	8.307	9.008	B1902-009	B1901-15		B1904-564
FIAT	HD21	S/N 13871-14942	SEALED	1.878	11.66	2.879	8.307	9.008	B1902-009	B1901-15		B1904-564

WTC Machinery Corporation
C-Style Track Tooling Chart

Model	Pin Insert (2)	Bushing Holder (2)	Bushing Insert (2)	Gauge Plate (1)	Pin Shim (4)	Spring (4)	Tool Set	Mount Bar (2)	Saddle (1)	Track Master	Tool Mount (2)	Saddle (1)
BD12	B1903-547	B1904-559	B1903-546			56-0146		B1900-012	TBA			
HD14	B1903-090	B1904-561	B1903-548			56-0146		B1900-013	TBA			
12G	B1903-090	B1904-563	B1903-549			56-0146		B1900-013	TBA			
HD16B	B1903-090	B1904-563	B1903-549			56-0146		B1900-013	TBA			
HD15	B1903-434	B1904-465	B1903-435			56-0146		B1900-013	TBA			
HD16	B1903-434	B1904-465	B1903-435			56-0146		B1900-013	TBA			
12G	B1903-440	B1904-566	B1903-382			56-0146		B1900-013	TBA			
HD16	B1903-440	B1904-566	B1903-382			56-0146		B1900-013	TBA			
FD20	B1903-002	B1904-001	B1903-001	C0439-038	AS REQ.	56-0144	A2392-082	B1900-001	C0568	A2656-082A	B2158-006	41955
FL20	B1903-002	B1904-001	B1903-001	C0439-038	AS REQ.	56-0144	A2392-082	B1900-001	C0568	A2656-082A	B2158-006	41955
FL20	B1903-278	B1904-248	B1903-284	C0439-089	A2904-002	56-0146	A2392-220	B1900-001	D1096-001	A2656-220	B2158-006	52637
FD20	B1903-278	B1904-248	B1903-284	C0439-089	A2904-002	56-0146	A2392-220	B1900-001	D1096-001	A2656-220	B2158-006	52637
FD20	B1903-278	B1904-248	B1903-285	N/A	A2904-002	56-0146	A2392-220	B1900-001	D1096-001	A2656-220	B2158-006	52637
FL20	B1903-278	B1904-248	B1903-285	N/A	A2904-002	56-0146	A2392-220	B1900-001	D1096-001	A2656-220	B2158-006	52637
HD19	B1903-090	B1904-567	B1903-550			56-0146	A2392-348	B1900-006	D1096-004			
HD20	B1903-090	B1904-567	B1903-550			56-0146	A2392-348	B1900-006	D1096-004			
HD21	B1903-090	B1904-567	B1903-550			56-0146	A2392-348	B1900-006	D1096-004			

WTC Machinery Corporation
C-Style Track Tooling Chart

Make	Model	Comments	Type	Pin Dia.	Pin Length	Bushing Dia.	Bushing Length	Pitch	Pin Disassembly (2)	Bushing Disassembly (2)	Master Spacer (2)	Pin Holder (2)
FIAT	HD21	S/N14943 & UP	SEALED	1.878	11.66	3.048	7.775	9.008	B1902-075	B1901-075		B1904-568
FIAT	HD19		UNSEALED	1.876	11.66	2.879	9.12	9	B1902-002	B1901-074		B1904-562
FIAT	HD20		UNSEALED	1.876	11.66	2.879	9.12	9	B1902-002	B1901-074		B1904-562
FIAT	HD21P	S/N 14942 & DN	UNSEALED	1.876	11.66	2.879	9.12	9	B1902-002	B1901-074		B1904-562
FIAT	HD21		UNSEALED	1.878	11.66	2.875	9.11	9.008	B1902-002	B1901-074		B1904-572
FIAT	HD21P	S/N 14943 & UP	UNSEALED	1.878	11.66	2.875	9.11	9.008	B1902-002	B1901-074		B1904-572
FIAT	HD21C		UNSEALED	2.036	11.66	3.194	8.58	9.042	B1902-041	B1901-046	B1905-042	B1904-093
FIAT	FD30		UNSEALED	2.036	11.66	3.194	8.58	9.042	B1902-041	B1901-046	B1905-042	B1904-093
FIAT	HD31		UNSEALED	2.375	12.95	3.88	9.946	11.25	B1902-042	B1902-042	B1905-043	B1904-095
FIAT	HD41		UNSEALED	2.375	12.95	3.88	9.946	11.25	B1902-042	B1902-042	B1905-043	B1904-095
FIAT	FD40		UNSEALED	2.375	12.95	3.88	9.946	11.25	B1902-042	B1902-042	B1905-043	B1904-095
FIAT	FD31		UNSEALED	2.375	12.95	3.88	9.946	11.25	B1902-042	B1902-042	B1905-043	B1904-095
FIAT	HD41B		UNSEALED	2.623	14	3.998	9.927	11.28	B1902-042	B1902-042	B1905-043	B1904-095
FIAT	HD50		UNSEALED	2.623	14	3.998	9.927	11.28	B1902-042	B1902-042	B1905-043	B1904-095
FIAT	HD41B		SALT	2.622	14	4.112	9.354	11.28	B1902-261	B1901-160		B1904-574
FIAT	HD50		SALT	2.622	14	4.112	9.354	11.28	B1902-261	B1901-160		B1904-574
FIAT	HD31		SALT	2.373	12.95	3.876	9.35	11.281	B1902-024	B1901-047		B1904-576

WTC Machinery Corporation
C-Style Track Tooling Chart

Model	Pin Insert (2)	Bushing Holder (2)	Bushing Insert (2)	Gauge Plate (1)	Pin Shim (4)	Spring (4)	Tool Set	Mount Bar (2)	Saddle (1)	Track Master	Tool Mount (2)	Saddle (1)
HD21	B1903-090	B1904-569	B1903-551			56-0146	A2392-349	B1900-006	D1096-004			
HD19	B1903-090	B1904-570	B1903-552			56-0146	A2392-350	B1900-006	D1096-004			
HD20	B1903-090	B1904-570	B1903-552			56-0146	A2392-350	B1900-006	D1096-004			
HD21P	B1903-090	B1904-570	B1903-552			56-0146	A2392-350	B1900-006	D1096-004			
HD21	B1903-553	B1904-571	B1903-090			56-0146	A2392-351	B1900-006	D1096-004			
HD21P	B1903-553	B1904-571	B1903-090			56-0146	A2392-351	B1900-006	D1096-004			
HD21C	B1903-092	B1904-092	B1903-091	C0439-028	N/A	56-0146	A2392-028	B1900-022	D1054-022	A2656-028	B2158-012	TBA
FD30	B1903-092	B1904-092	B1903-091	C0439-028	N/A	56-0146	A2392-028	B1900-022	D1054-022	A2656-028	B2158-012	TBA
HD31	B1903-094	B1904-094	B1903-093	C0439-052	N/A	56-0146	A2392-122	B1900-023	D1091-001	A2656-122	B2158-023	TBA
HD41	B1903-094	B1904-094	B1903-093	C0439-052	N/A	56-0146	A2392-122	B1900-023	D1091-001	A2656-122	B2158-023	TBA
FD40	B1903-094	B1904-094	B1903-093	C0439-052	N/A	56-0146	A2392-122	B1900-023	D1091-001	A2656-122	B2158-023	TBA
FD31	B1903-094	B1904-094	B1903-093	C0439-052	N/A	56-0146	A2392-122	B1900-023	D1091-001	A2656-122	B2158-023	TBA
HD41B	B1903-094	B1904-094	B1903-093	C0439-052	N/A	56-0146	A2392-122	B1900-023	D1091-001	A2656-122	B2158-023	TBA
HD50	B1903-094	B1904-094	B1903-093	C0439-052	N/A	56-0146	A2392-122	B1900-023	D1091-001	A2656-122	B2158-023	TBA
HD41B	B1903-555	B1904-573	B1903-554			56-0146		B1900-023				
HD50	B1903-555	B1904-573	B1903-554			56-0146		B1900-023				
HD31	B1903-557	B1904-575	B1903-556			56-0146	A2392-352	B1900-023	D1091-001			

WTC Machinery Corporation
C-Style Track Tooling Chart

Make	Model	Comments	Type	Pin Dia.	Pin Length	Bushing Dia.	Bushing Length	Pitch	Pin Disassembly (2)	Bushing Disassembly (2)	Master Spacer (2)	Pin Holder (2)
FIAT	HD41		SALT	2.373	12.95	3.876	9.35	11.281	B1902-024	B1901-047		B1904-576
FIAT	FD40		SALT	2.373	12.95	3.876	9.35	11.281	B1902-024	B1901-047		B1904-576
FIAT	FD31		SALT	2.373	12.95	3.876	9.35	11.281	B1902-024	B1901-047		B1904-576
FIAT	H3			1.253	5.84	1.75	3.603	6	B1902-262	B1901-162		B1904-578
FIAT	HD3			1.253	5.84	1.75	3.603	6	B1902-262	B1901-162		B1904-578
FIAT	H4			1.253	5.84	1.75	3.603	6	B1902-262	B1901-162		B1904-578
FIAT	HD4			1.253	5.84	1.75	3.603	6	B1902-262	B1901-162		B1904-578
FIAT	HD14			1.875	9.67	2.75	7.28	7.85	B1902-263	B1901-163		B1904-562
FIAT	HD10			1.753	8.37	2.5	5.853	7.85	B1902-058	B1901-149		B1904-394
FIAT	HD5			1.753	8.37	2.5	5.853	7.85	B1902-058	B1901-149		B1904-394
FIAT	HD50			1.753	8.37	2.5	5.853	7.85	B1902-058	B1901-149		B1904-394
FIAT	HD21	S/N 14942 & DN	UNSEALED	1.878	11.66	3.04	8.584	9.008	B1902-255	B1901-026		B1904-568
FIAT	31		SALT	2.374	12.953	3.876	9.748	11.281	B1902-114	B1902-111		B1904-576
FIAT	FD40		SALT	2.374	12.953	3.876	9.748	11.281	B1902-114	B1902-111		B1904-576
FIAT	FD40B		SALT	2.374	12.953	3.876	9.748	11.281	B1902-114	B1902-111		B1904-576
FIAT	FP120	S/N 41-3000	SALT	2.374	12.953	3.876	9.748	11.281	B1902-114	B1902-111		B1904-576
FIAT	31		DRY	2.374	12.953	3.876	10.195	11.281	B1902-257	B1901-047		B1904-576

WTC Machinery Corporation
C-Style Track Tooling Chart

Model	Pin Insert (2)	Bushing Holder (2)	Bushing Insert (2)	Gauge Plate (1)	Pin Shim (4)	Spring (4)	Tool Set	Mount Bar (2)	Saddle (1)	Track Master	Tool Mount (2)	Saddle (1)
HD41	B1903-557	B1904-575	B1903-556			56-0146	A2392-352	B1900-023	D1091-001			
FD40	B1903-557	B1904-575	B1903-556			56-0146	A2392-352	B1900-023	D1091-001			
FD31	B1903-557	B1904-575	B1903-556			56-0146	A2392-352	B1900-023	D1091-001			
H3	B1903-526	B1904-577	B1903-558			56-0146		B1900-012				
HD3	B1903-526	B1904-577	B1903-558			56-0146		B1900-012				
H4	B1903-526	B1904-577	B1903-558			56-0146		B1900-012				
HD4	B1903-526	B1904-577	B1903-558			56-0146		B1900-012				
HD14	B1903-090	B1904-579	B1903-548			56-0146		B1900-013				
HD10	B1903-434	B1904-580	B1903-559			56-0146		B1900-013				
HD5	B1903-434	B1904-580	B1903-559			56-0146		B1900-013				
HD50	B1903-434	B1904-580	B1903-559			56-0146		B1900-013				
HD21	B1903-090	B1904-581	B1903-399			56-0146		B1900-006	D1096-004			
31	B1903-557	B1904-582	B1903-556			56-0146	A2392-353	B1900-023	D1091-001			
FD40	B1903-557	B1904-582	B1903-556			56-0146	A2392-353	B1900-023	D1091-001			
FD40B	B1903-557	B1904-582	B1903-556			56-0146	A2392-353	B1900-023	D1091-001			
FP120	B1903-557	B1904-582	B1903-556			56-0146	A2392-353	B1900-023	D1091-001			
31	B1903-557	B1904-583	B1903-556			56-0146	A2392-354	B1900-023	D1091-001			

WTC Machinery Corporation
C-Style Track Tooling Chart

Make	Model	Comments	Type	Pin Dia.	Pin Length	Bushing Dia.	Bushing Length	Pitch	Pin Disassembly (2)	Bushing Disassembly (2)	Master Spacer (2)	Pin Holder (2)
FIAT	FD40		DRY	2.374	12.953	3.876	10.195	11.281	B1902-257	B1901-047		B1904-576
FIAT	FD40B		DRY	2.374	12.953	3.876	10.195	11.281	B1902-257	B1901-047		B1904-576
FIAT	FP120	S/N 41-3000	DRY	2.374	12.953	3.876	10.195	11.281	B1902-257	B1901-047		B1904-576
FIAT	41B		SALT	2.622	14	4.122	9.354	11.281	B1902-261	B1901-160		B1904-574
FIAT	FD50		SALT	2.622	14	4.122	9.354	11.281	B1902-261	B1901-160		B1904-574
FIAT	41B		DRY	2.622	14	4.122	10.197	11.281	B1902-264	B1901-160		B1904-574
FIAT	FD50		DRY	2.622	14	4.122	10.197	11.281	B1902-264	B1901-160		B1904-574
HITACHI	EX90		UNSEALED	1.315	7.283	1.991	4.921	6.736	B1902-036	B1901-129		B1904-489
HITACHI	EX100		UNSEALED	2.315	7.283	1.991	4.921	6.736	B1902-036	B1901-129		B1904-489
HITACHI	EX120		UNSEALED	3.315	7.283	1.991	4.921	6.736	B1902-036	B1901-129		B1904-489
HITACHI	EX200		SEALED	1.442	8.346	2.303	5.728	7.484	B1902-123	B1901-117		B1904-059
HITACHI	EX400		SEALED	1.875	10	2.81	6.95	8.5	B1902-258	B1901-020		B1904-588
HITACHI	EX700		SEALED	2.185	12.61	3.445	8.5	10.25	B1902-105	B1901-007		B1904-590
HITACHI	EX800		SEALED	2.185	12.61	3.445	8.5	10.25	B1902-105	B1901-007		B1904-590
HITACHI	EX1100		SEALED	2.29	12.578	3.54	8.74	10.25	B1902-244	B1901-164		B1904-592
HITACHI	EX1200-5		SEALED	2.29	12.578	3.54	8.74	10.25	B1902-244	B1901-164		B1904-592
CASE	350B		SEALED	0.994	5.219	1.5	3.359	5.875	B1902-251	B1901-158		B1904-596

WTC Machinery Corporation
C-Style Track Tooling Chart

Model	Pin Insert (2)	Bushing Holder (2)	Bushing Insert (2)	Gauge Plate (1)	Pin Shim (4)	Spring (4)	Tool Set	Mount Bar (2)	Saddle (1)	Track Master	Tool Mount (2)	Saddle (1)
FD40	B1903-557	B1904-583	B1903-556			56-0146	A2392-354	B1900-023	D1091-001			
FD40B	B1903-557	B1904-583	B1903-556			56-0146	A2392-354	B1900-023	D1091-001			
FP120	B1903-557	B1904-583	B1903-556			56-0146	A2392-354	B1900-023	D1091-001			
41B	B1903-555	B1904-573	B1903-560			56-0146		B1900-023				
FD50	B1903-555	B1904-573	B1903-560			56-0146		B1900-023				
41B	B1903-555	B1904-584	B1903-560			56-0146		B1900-023				
FD50	B1903-555	B1904-584	B1903-560			56-0146		B1900-023				
EX90	B1903-436	B1904-585	B1903-405			56-0146	A2392-355	B1900-019	D1054-004			
EX100	B1903-436	B1904-585	B1903-405			56-0146	A2392-355	B1900-019	D1054-004			
EX120	B1903-436	B1904-585	B1903-405			56-0146	A2392-355	B1900-019	D1054-004			
EX200	B1903-438	B1904-586	B1903-495			56-0146	A2392-356	B1900-002	D1054-035			
EX400	B1903-440	B1904-587	B1903-561			56-0146	A2392-357	B1900-009	D1096-001			
EX700	B1903-484	B1904-589	B1903-486			56-0146	A2392-358	B1900-007	D1092-004			
EX800	B1903-484	B1904-589	B1903-486			56-0146	A2392-358	B1900-007	D1092-004			
EX1100	B1903-563	B1904-591	B1903-562			56-0146	A2392-359	B1900-007	D1092-007			
EX1200-5	B1903-563	B1904-591	B1903-562			56-0146	A2392-359	B1900-007	D1092-007			
350B	B1903-566	B1904-595	B1903-565			56-0146	A2392-360	B1900-033	D1054-021			

WTC Machinery Corporation
C-Style Track Tooling Chart

Make	Model	Comments	Type	Pin Dia.	Pin Length	Bushing Dia.	Bushing Length	Pitch	Pin Disassembly (2)	Bushing Disassembly (2)	Master Spacer (2)	Pin Holder (2)
CASE	310G		FLUSH	0.993	5.22	1.5	3.18	5.875	B1902-251	B1901-158		B1904-596
CASE	350		FLUSH	0.993	5.22	1.5	3.18	5.875	B1902-251	B1901-158		B1904-596
CASE	400		FLUSH	0.993	5.22	1.5	3.18	5.875	B1902-251	B1901-158		B1904-596
CASE	420		FLUSH	0.993	5.22	1.5	3.18	5.875	B1902-251	B1901-158		B1904-596
CASE	500		FLUSH	0.993	5.22	1.5	3.18	5.875	B1902-251	B1901-158		B1904-596
CASE	560		FLUSH	0.993	5.22	1.5	3.18	5.875	B1902-251	B1901-158		B1904-596
CASE	450			1.0625	5.375	1.625	3.326	5.875	B1902-088	1901-156		B1904-598
CASE	600			1.0625	5.375	1.625	3.326	5.875	B1902-088	1901-156		B1904-598
CASE	450	AFTER 1/1/68	DRY	1.187	5.38	1.75	3.344	5.875	B1902-192	B1901-108	N/A	B1904-272
CASE	450	AFTER 1/1/68	FLUSH	1.187	5.38	1.75	3.15	5.875	B1902-191	B1901-108	N/A	B1904-272
CASE	450	HD	SEALED	1.25	6.54	1.875	4.31	6	B1902-193	B1901-107	B1905-096	B1904-275
CASE	450A	S/N 3030801 & UP	SEALED	1.25	6.54	1.875	4.31	6	B1902-262	B1901-162		B1904-600
CASE	450B		SEALED	1.25	6.54	1.875	4.31	6	B1902-262	B1901-162		B1904-600
CASE	450C		SALT	1.129	6.46	1.85	4.09	6	B1902-193	B1901-107	N/A	B1904-270
CASE	455C		SALT	1.129	6.46	1.85	4.09	6	B1902-193	B1901-107	N/A	B1904-270
CASE	450C		SEALED	1.129	6.457	1.85	4.598	5.998	B1902-189	B1901-107	B1905-204	B1904-270
CASE	550	JAK0013968 & DN	SEALED	1.129	6.457	1.85	4.598	5.998	B1902-189	B1901-107	B1905-204	B1904-270

WTC Machinery Corporation
C-Style Track Tooling Chart

Model	Pin Insert (2)	Bushing Holder (2)	Bushing Insert (2)	Gauge Plate (1)	Pin Shim (4)	Spring (4)	Tool Set	Mount Bar (2)	Saddle (1)	Track Master	Tool Mount (2)	Saddle (1)
310G	B1903-566	B1904-595	B1903-565			56-0146	A2392-360	B1900-033	D1054-021			
350	B1903-566	B1904-595	B1903-565			56-0146	A2392-360	B1900-033	D1054-021			
400	B1903-566	B1904-595	B1903-565			56-0146	A2392-360	B1900-033	D1054-021			
420	B1903-566	B1904-595	B1903-565			56-0146	A2392-360	B1900-033	D1054-021			
500	B1903-566	B1904-595	B1903-565			56-0146	A2392-360	B1900-033	D1054-021			
560	B1903-566	B1904-595	B1903-565			56-0146	A2392-360	B1900-033	D1054-021			
450	B1903-568	B1904-597	B1903-567			56-0146	A2392-361	B1900-033	D1054-021			
600	B1903-568	B1904-597	B1903-567			56-0146	A2392-361	B1900-033	D1054-021			
450	B1903-315	B1904-274	B1903-316	C0439-044	204050	56-0146	A2392-099	TBA	TBA	A2656-099	B2440-014	41001
450	B1903-315	B1904-273	B1903-316	C0439-044	204050	56-0146	A2392-094	TBA	TBA	A2656-094	B2440-014	41001
450	B1903-318	B1904-276	B1903-319	C0439-048	204050	56-0146	A2392-103	B1900-012	TBA	A2656-103	B2474-004	41936
450A	B1903-526	B1904-599	B1903-536			56-0146		B1900-012	TBA			
450B	B1903-526	B1904-599	B1903-536			56-0146		B1900-012	TBA			
450C	B1903-312	B1904-271	B1903-317	C0439-048	204050	56-0146	A2392-228	TBA	TBA	A2392-228	B2441-01	41936
455C	B1903-312	B1904-271	B1903-317	C0439-048	204050	56-0146	A2392-228	TBA	TBA	A2392-228	B2441-01	41936
450C	B1903-312	B1904-271	B1903-313	C0439-048	204050	56-0146	A2392-231	TBA	TBA	A2656-231	B2474-004	41936
550	B1903-312	B1904-271	B1903-313	C0439-048	204050	56-0146	A2392-231	TBA	TBA	A2656-231	B2474-004	41936

WTC Machinery Corporation
C-Style Track Tooling Chart

Make	Model	Comments	Type	Pin Dia.	Pin Length	Bushing Dia.	Bushing Length	Pitch	Pin Disassembly (2)	Bushing Disassembly (2)	Master Spacer (2)	Pin Holder (2)
CASE	750	LDR	SEALED	1.375	6.94	1.995	4.64	6.25	B1902-119	B1901-082	B1905-097	B1904-208
CASE	1000D		SEALED	1.375	6.94	1.995	4.64	6.25	B1902-119	B1901-082	B1905-097	B1904-208
CASE	1000D	HD	SEALED	1.375	6.94	1.995	4.64	6.25	B1902-119	B1901-082	B1905-097	B1904-208
CASE	1150		SEALED	1.375	6.94	1.995	4.64	6.25	B1902-119	B1901-082	B1905-097	B1904-208
CASE	850		SEALED	1.375	6.94	1.995	4.64	6.25	B1902-119	B1901-082	B1905-097	B1904-208
CASE	880		SEALED	1.375	6.94	1.995	4.64	6.25	B1902-119	B1901-082	B1905-097	B1904-208
CASE	750	LDR	DRY	1.375	6.938	1.997	4.529	6.25	B1902-120	B1901-082	B1905-097	B1904-208
CASE	1000D		DRY	1.375	6.938	1.997	4.529	6.25	B1902-120	B1901-082	B1905-097	B1904-208
CASE	1000HD		DRY	1.375	6.938	1.997	4.529	6.25	B1902-120	B1901-082	B1905-097	B1904-208
CASE	1150		DRY	1.375	6.938	1.997	4.529	6.25	B1902-120	B1901-082	B1905-097	B1904-208
CASE	850		DRY	1.375	6.938	1.997	4.529	6.25	B1902-120	B1901-082	B1905-097	B1904-208
CASE	880		DRY	1.375	6.938	1.997	4.529	6.25	B1902-120	B1901-082	B1905-097	B1904-208
CASE	750		RECESSED	1.375	6.94	1.995	4.64	6.25	B1902-262	B1901-162		B1904-600
CASE	1000	HD	RECESSED	1.375	6.94	1.995	4.64	6.25	B1902-262	B1901-162		B1904-600
CASE	1150		RECESSED	1.375	6.94	1.995	4.64	6.25	B1902-262	B1901-162		B1904-600
CASE	700	S/N 7070351 & DN	RECESSED	1.248	6.5	1.871	4.64	6.25	B1902-136	B1901-155		B1904-602
CASE	800		RECESSED	1.248	6.5	1.871	4.64	6.25	B1902-136	B1901-155		B1904-602

WTC Machinery Corporation
C-Style Track Tooling Chart

Model	Pin Insert (2)	Bushing Holder (2)	Bushing Insert (2)	Gauge Plate (1)	Pin Shim (4)	Spring (4)	Tool Set	Mount Bar (2)	Saddle (1)	Track Master	Tool Mount (2)	Saddle (1)
750	B1903-233	B1904-209	B1903-234	C0439-046	N/A	56-0146	A2392-029	B1900-011	D1054-015	A2656-029	B2474-003	40981
1000D	B1903-233	B1904-209	B1903-234	C0439-046	N/A	56-0146	A2392-029	B1900-011	D1054-015	A2656-029	B2474-003	40981
1000D	B1903-233	B1904-209	B1903-234	C0439-046	N/A	56-0146	A2392-029	B1900-011	D1054-015	A2656-029	B2474-003	40981
1150	B1903-233	B1904-209	B1903-234	C0439-046	N/A	56-0146	A2392-029	B1900-011	D1054-015	A2656-029	B2474-003	40981
850	B1903-233	B1904-209	B1903-234	C0439-046	N/A	56-0146	A2392-029	B1900-011	D1054-015	A2656-029	B2474-003	40981
880	B1903-233	B1904-209	B1903-234	C0439-046	N/A	56-0146	A2392-029	B1900-011	D1054-015	A2656-029	B2474-003	40981
750	B1903-233	B1904-209	B1903-235	C0439-046	N/A	56-0146	A2392-029	B1900-011	D1054-015	A2656-029	B2441-002	40981
1000D	B1903-233	B1904-209	B1903-235	C0439-046	N/A	56-0146	A2392-029	B1900-011	D1054-015	A2656-029	B2441-002	40981
1000HD	B1903-233	B1904-209	B1903-235	C0439-046	N/A	56-0146	A2392-029	B1900-011	D1054-015	A2656-029	B2441-002	40981
1150	B1903-233	B1904-209	B1903-235	C0439-046	N/A	56-0146	A2392-029	B1900-011	D1054-015	A2656-029	B2441-002	40981
850	B1903-233	B1904-209	B1903-235	C0439-046	N/A	56-0146	A2392-029	B1900-011	D1054-015	A2656-029	B2441-002	40981
880	B1903-233	B1904-209	B1903-235	C0439-046	N/A	56-0146	A2392-029	B1900-011	D1054-015	A2656-029	B2441-002	40981
750	B1903-526	B1904-599	B1903-536			56-0146	A2392-362	B1900-011	D1054-015			
1000	B1903-526	B1904-599	B1903-536			56-0146	A2392-362	B1900-011	D1054-015			
1150	B1903-526	B1904-599	B1903-536			56-0146	A2392-362	B1900-011	D1054-015			
700	B1903-570	B1904-601	B1903-569			56-0146	A2392-363	B1900-011	D1054-015			
800	B1903-570	B1904-601	B1903-569			56-0146	A2392-363	B1900-011	D1054-015			

WTC Machinery Corporation
C-Style Track Tooling Chart

Make	Model	Comments	Type	Pin Dia.	Pin Length	Bushing Dia.	Bushing Length	Pitch	Pin Disassembly (2)	Bushing Disassembly (2)	Master Spacer (2)	Pin Holder (2)
CASE	1000		RECESSED	1.248	6.5	1.871	4.64	6.25	B1902-136	B1901-155		B1904-602
CASE	850D	BEFORE 4-1-89	SEALED	1.318	7.224	2.119	4.768	6.25	B1902-195	B1901-079	B1905-064	B1904-314
CASE	855D	BEFORE 4-1-89	SEALED	1.318	7.224	2.119	4.768	6.25	B1902-195	B1901-079	B1905-064	B1904-314
CASE	850		SEALED	1.375	6.938	1.997	4.529	6.25	B1902-174	B1901-106	B1905-206	B1904-277
CASE	1150		SEALED	1.375	6.938	1.997	4.529	6.25	B1902-174	B1901-106	B1905-206	B1904-277
CASE	800		SEALED	1.375	6.938	1.997	4.529	6.25	B1902-174	B1901-106	B1905-206	B1904-277
CASE	1000	HD	SEALED	1.375	6.938	1.997	4.529	6.25	B1902-174	B1901-106	B1905-206	B1904-277
CASE	850		SEALED	1.375	6.94	2	4.7	6.25	B1902-094	B1901-162		B1904-604
CASE	850B		SEALED	1.375	6.94	2	4.7	6.25	B1902-094	B1901-162		B1904-604
CASE	1000		SEALED	1.375	6.94	2	4.7	6.25	B1902-094	B1901-162		B1904-604
CASE	1150		SEALED	1.375	6.94	2	4.7	6.25	B1902-094	B1901-162		B1904-604
CASE	850B			1.375	6.938	1.997	4.535	6.25	B1902-083	B1901-071	B1905-064	B1904-163
CASE	850		DRY	1.375	6.938	1.997	4.705	6.25	B1902-065	B1901-106	B1905-202	B1904-208
CASE	1150		DRY	1.375	6.938	1.997	4.705	6.25	B1902-065	B1901-106	B1905-202	B1904-208
CASE	800		DRY	1.375	6.938	1.997	4.705	6.25	B1902-065	B1901-106	B1905-202	B1904-208
CASE	1000	HD	DRY	1.375	6.938	1.997	4.705	6.25	B1902-065	B1901-106	B1905-202	B1904-208
CASE	850		SALT	1.318	7.22	2.119	4.22	6.25	B1902-190	B1901-079	N/A	B1904-278

WTC Machinery Corporation
C-Style Track Tooling Chart

Model	Pin Insert (2)	Bushing Holder (2)	Bushing Insert (2)	Gauge Plate (1)	Pin Shim (4)	Spring (4)	Tool Set	Mount Bar (2)	Saddle (1)	Track Master	Tool Mount (2)	Saddle (1)
1000	B1903-570	B1904-601	B1903-569			56-0146	A2392-363	B1900-011	D1054-015			
850D	B1903-265	B1904-314	B1903-265	C0439-046	204050	56-0146	A2392-203A	B1900-011	D1054-015	A2656-203	B2471-003	53071
855D	B1903-265	B1904-314	B1903-265	C0439-046	204050	56-0146	A2392-203A	B1900-011	D1054-015	A2656-203	B2471-003	53071
850	B1903-309	B1904-209	B1903-320	C0439-020	A2904-001	56-0146	A2392-234	B1900-011	D1054-015	A2656-234	B2474-003	40981
1150	B1903-309	B1904-209	B1903-320	C0439-020	A2904-001	56-0146	A2392-234	B1900-011	D1054-015	A2656-234	B2474-003	40981
800	B1903-309	B1904-209	B1903-320	C0439-020	A2904-001	56-0146	A2392-234	B1900-011	D1054-015	A2656-234	B2474-003	40981
1000	B1903-309	B1904-209	B1903-320	C0439-020	A2904-001	56-0146	A2392-234	B1900-011	D1054-015	A2656-234	B2474-003	40981
850	B1903-539	B1904-603	B1903-571			56-0146	A2392-364	B1900-011	D1054-015			
850B	B1903-539	B1904-603	B1903-571			56-0146	A2392-364	B1900-011	D1054-015			
1000	B1903-539	B1904-603	B1903-571			56-0146	A2392-364	B1900-011	D1054-015			
1150	B1903-539	B1904-603	B1903-571			56-0146	A2392-364	B1900-011	D1054-015			
850B	B1903-158	B1904-162	B1903-157	C0439-046	N/A	56-0146	A2392-158	B1900-011	D1054-015	A2656-158	B2474-003	40981
850	B1903-309	B1904-209	B1903-308	C0439-020	A2904-001	56-0146	A2392-230	B1900-011	D1054-015	A2656-230	B2441-002	40981
1150	B1903-309	B1904-209	B1903-308	C0439-020	A2904-001	56-0146	A2392-230	B1900-011	D1054-015	A2656-230	B2441-002	40981
800	B1903-309	B1904-209	B1903-308	C0439-020	A2904-001	56-0146	A2392-230	B1900-011	D1054-015	A2656-230	B2441-002	40981
1000	B1903-309	B1904-209	B1903-308	C0439-020	A2904-001	56-0146	A2392-230	B1900-011	D1054-015	A2656-230	B2441-002	40981
850	B1903-265	B1904-229	B1903-314	N/A	204050	56-0146	A2392-233A	B1900-011	D1054-015	A2656-233	B2441-002	53071

WTC Machinery Corporation
C-Style Track Tooling Chart

Make	Model	Comments	Type	Pin Dia.	Pin Length	Bushing Dia.	Bushing Length	Pitch	Pin Disassembly (2)	Bushing Disassembly (2)	Master Spacer (2)	Pin Holder (2)
CASE	855D		SALT	1.318	7.22	2.119	4.22	6.25	B1902-190	B1901-079	N/A	B1904-278
CASE	850D	AFTER 4-1-89	SALT	1.318	7.22	2.119	4.311	6.734	B1902-158	B1901-079	N/A	B1904-230
CASE	855D	AFTER 4-1-89	SALT	1.318	7.22	2.119	4.311	6.734	B1902-158	B1901-079	N/A	B1904-230
CASE	850D	AFTER 4-1-89	SEALED	1.318	7.22	2.119	4.862	6.734	B1902-159	B1901-079	B1905-205	B1904-230
CASE	855D	AFTER 4-1-89	SEALED	1.318	7.22	2.119	4.862	6.734	B1902-159	B1901-079	B1905-205	B1904-230
CASE	1150		SEALED	1.375	6.94	1.995	4.64	6.25	B1902-094	B1901-162		B1904-604
CASE	550G	w/ Floating Bushing	SEALED	1.129	6.575	1.996	4.795	6.29	B1902-212	B1901-066	9002009	B1904-314
CASE	550		SEALED	1.129	6.575	1.996	4.8	6.29	B1902-212	B1901-066	9002009	B1904-314
CASE	550E		SEALED	1.129	6.575	1.996	4.8	6.29	B1902-212	B1901-066	9002009	B1904-314
CASE	550		SALT	1.129	6.575	1.996	4.295	6.29	B1902-213	B1901-066	9002010	B1904-314
CASE	550E		SALT	1.129	6.575	1.996	4.295	6.29	B1902-213	B1901-066	9002010	B1904-314
CASE	1150B		SEALED	1.5	8.1	2.185	5.7	6.678	B1902-169	B1901-055	B1905-203	B1904-180
CASE	1150D	7310051 & PRIOR	SALT	1.44	8.11	2.314	5.07	6.678	B1902-169	B1901-109	N/A	B1904-249
CASE	1155E	7311001 & PRIOR	SALT	1.44	8.11	2.314	5.07	6.678	B1902-169	B1901-109	N/A	B1904-249
CASE	1155D		SALT	1.44	8.11	2.314	5.07	6.678	B1902-169	B1901-109	N/A	B1904-249
CASE	1155E		SALT	1.44	8.11	2.314	5.07	6.678	B1902-169	B1901-109	N/A	B1904-249
CASE	1150D	7310051 & PRIOR	SEALED	1.44	8.11	2.314	5.563	6.678	B1902-033	B1901-076		B1904-606

WTC Machinery Corporation
C-Style Track Tooling Chart

Model	Pin Insert (2)	Bushing Holder (2)	Bushing Insert (2)	Gauge Plate (1)	Pin Shim (4)	Spring (4)	Tool Set	Mount Bar (2)	Saddle (1)	Track Master	Tool Mount (2)	Saddle (1)
855D	B1903-265	B1904-229	B1903-314	N/A	204050	56-0146	A2392-233A	B1900-011	D1054-015	A2656-233	B2441-002	53071
850D	B1903-265	B1904-229	B1903-259	N/A	204050	56-0146	A2392-226	TBA	TBA	A2656-226	B2440-004	D1379
855D	B1903-265	B1904-229	B1903-259	N/A	204050	56-0146	A2392-226	TBA	TBA	A2656-226	B2440-004	D1379
850D	B1903-265	B1904-229	B1903-266	C0439-087	204050	56-0146	A2392-204	TBA	TBA	A2656-204	B2440-004	D1379
855D	B1903-265	B1904-229	B1903-266	C0439-087	204050	56-0146	A2392-204	TBA	TBA	A2656-204	B2440-004	D1379
1150	B1903-539	B1904-605	B1903-571									
550G	B1903-312	B1904-117	B1903-356	C0439-099	204050	56-0146	A2392-258	B1900-017	TBA	A2656-258	B2440-006	40989
550	B1903-312	B1904-117	B1903-356	C0439-099	204050	56-0146	A2392-258	B1900-017	TBA	A2656-258	B2440-006	40989
550E	B1903-312	B1904-117	B1903-356	C0439-099	204050	56-0146	A2392-258	B1900-017	TBA	A2656-258	B2440-006	40989
550	B1903-312	B1904-117	B1903-357	N/A	204050	56-0146	A2392-267	B1900-017	TBA	A2656-267	B2440-006	40989
550E	B1903-312	B1904-117	B1903-357	N/A	204050	56-0146	A2392-267	B1900-017	TBA	A2656-267	B2440-006	40989
1150B	B1903-311	B1904-269	B1903-310	C0439-035	A2904-001	56-0146	A2392-073	B1900-034	TBA	A2656-073	B2440-013	41932
1150D	B1903-321	B1904-279	B1903-322	N/A	A2904-001	56-0146	A2392-227	B1900-034	D1054-020	A2656-227	B2440-013	D1281-020
1155E	B1903-321	B1904-279	B1903-322	N/A	A2904-001	56-0146	A2392-227	B1900-034	D1054-020	A2656-227	B2440-013	D1281-020
1155D	B1903-321	B1904-279	B1903-322	N/A	A2904-001	56-0146	A2392-227	B1900-034	D1054-020	A2656-227	B2440-013	D1281-020
1155E	B1903-321	B1904-279	B1903-322	N/A	A2904-001	56-0146	A2392-227	B1900-034	D1054-020	A2656-227	B2440-013	D1281-020
1150D	B1903-431	B1904-504	B1903-439			56-0146	A2392-365	B1900-034	D1054-020			

WTC Machinery Corporation
C-Style Track Tooling Chart

Make	Model	Comments	Type	Pin Dia.	Pin Length	Bushing Dia.	Bushing Length	Pitch	Pin Disassembly (2)	Bushing Disassembly (2)	Master Spacer (2)	Pin Holder (2)
CASE	1155D	7311001 & PRIOR	SEALED	1.44	8.11	2.314	5.563	6.678	B1902-033	B1901-076		B1904-606
CASE	1150E		SEALED	1.44	8.11	2.314	5.563	6.678	B1902-033	B1901-076		B1904-606
CASE	1155E		SEALED	1.44	8.11	2.314	5.563	6.678	B1902-033	B1901-076		B1904-606
CASE	650		SEALED	1.318	7.224	2.119	4.862	6.734	B1902-035	B1901-071		B1904-608
CASE	850D		SEALED	1.318	7.224	2.119	4.862	6.734	B1902-035	B1901-071		B1904-608
CASE	850E	AFTER 4-1-89	SEALED	1.318	7.224	2.119	4.862	6.734	B1902-035	B1901-071		B1904-608
CASE	855D	AFTER 4-1-89	SEALED	1.318	7.224	2.119	4.862	6.734	B1902-035	B1901-071		B1904-608
CASE	850G		SEALED	1.318	7.224	2.119	4.862	6.734	B1902-035	B1901-071		B1904-608
CASE	850H		SEALED	1.318	7.224	2.119	4.862	6.734	B1902-035	B1901-071		B1904-608
CASE	850K		SEALED	1.318	7.224	2.119	4.862	6.734	B1902-035	B1901-071		B1904-608
CASE	650		SALT	1.318	7.224	2.119	4.312	6.735	B1902-129	B1901-129		B1904-489
CASE	850D		SALT	1.318	7.224	2.119	4.312	6.735	B1902-129	B1901-129		B1904-489
CASE	850E	AFTER 4-1-89	SALT	1.318	7.224	2.119	4.312	6.735	B1902-129	B1901-129		B1904-489
CASE	855D	AFTER 4-1-89	SALT	1.318	7.224	2.119	4.312	6.735	B1902-129	B1901-129		B1904-489
CASE	850G		SALT	1.318	7.224	2.119	4.312	6.735	B1902-129	B1901-129		B1904-489
CASE	850H		SALT	1.318	7.224	2.119	4.312	6.735	B1902-129	B1901-129		B1904-489
CASE	850K		SALT	1.318	7.224	2.119	4.312	6.735	B1902-129	B1901-129		B1904-489

WTC Machinery Corporation
C-Style Track Tooling Chart

Model	Pin Insert (2)	Bushing Holder (2)	Bushing Insert (2)	Gauge Plate (1)	Pin Shim (4)	Spring (4)	Tool Set	Mount Bar (2)	Saddle (1)	Track Master	Tool Mount (2)	Saddle (1)
1155D	B1903-431	B1904-504	B1903-439			56-0146	A2392-365	B1900-034	D1054-020			
1150E	B1903-431	B1904-504	B1903-439			56-0146	A2392-365	B1900-034	D1054-020			
1155E	B1903-431	B1904-504	B1903-439			56-0146	A2392-365	B1900-034	D1054-020			
650	B1903-404	B1904-607	B1903-535			56-0146	A2392-366	B1900-017	D1054-003			
850D	B1903-404	B1904-607	B1903-535			56-0146	A2392-366	B1900-017	D1054-003			
850E	B1903-404	B1904-607	B1903-535			56-0146	A2392-366	B1900-017	D1054-003			
855D	B1903-404	B1904-607	B1903-535			56-0146	A2392-366	B1900-017	D1054-003			
850G	B1903-404	B1904-607	B1903-535			56-0146	A2392-366	B1900-017	D1054-003			
850H	B1903-404	B1904-607	B1903-535			56-0146	A2392-366	B1900-017	D1054-003			
850K	B1903-404	B1904-607	B1903-535			56-0146	A2392-366	B1900-017	D1054-003			
650	B1903-404	B1904-609	B1903-044			56-0146	A2392-367	B1900-017	D1054-003			
850D	B1903-404	B1904-609	B1903-044			56-0146	A2392-367	B1900-017	D1054-003			
850E	B1903-404	B1904-609	B1903-044			56-0146	A2392-367	B1900-017	D1054-003			
855D	B1903-404	B1904-609	B1903-044			56-0146	A2392-367	B1900-017	D1054-003			
850G	B1903-404	B1904-609	B1903-044			56-0146	A2392-367	B1900-017	D1054-003			
850H	B1903-404	B1904-609	B1903-044			56-0146	A2392-367	B1900-017	D1054-003			
850K	B1903-404	B1904-609	B1903-044			56-0146	A2392-367	B1900-017	D1054-003			

WTC Machinery Corporation
C-Style Track Tooling Chart

Make	Model	Comments	Type	Pin Dia.	Pin Length	Bushing Dia.	Bushing Length	Pitch	Pin Disassembly (2)	Bushing Disassembly (2)	Master Spacer (2)	Pin Holder (2)
CASE	1450		SEALED	1.752	9.075	2.62	6.205	8.02	B1902-098	B1901-149		B1904-390
CASE	1450B		SEALED	1.753	9.06	2.62	6.2	8.02	B1902-196	B1901-069	B1905-208	B1904-280
CASE	1455B		SEALED	1.753	9.06	2.62	6.2	8.02	B1902-196	B1901-069	B1905-208	B1904-280
CASE	1550		SEALED	1.753	9.06	2.62	6.2	8.02	B1902-196	B1901-069	B1905-208	B1904-280
CASE	1450B		SALT	1.753	9.06	2.62	5.64	8.02	B1902-082	B1901-027	N/A	B1904-281
CASE	1455B		SALT	1.753	9.06	2.62	5.64	8.02	B1902-082	B1901-027	N/A	B1904-281
CASE	1550		SALT	1.753	9.06	2.62	5.64	8.02	B1902-082	B1901-027	N/A	B1904-281
JD	50	EXC	SEALED	0.867	4.84	1.379	2.48	5.315	B1902-170	B1901-098	N/A	B1904-228
JD	350		FLUSH	1.192	5.47	1.752	3.225	5.7485	B1902-051	B1901-054	N/A	B1904-283
JD	350B		FLUSH	1.192	5.47	1.752	3.225	5.7485	B1902-051	B1901-054	N/A	B1904-283
JD	350C		FLUSH	1.192	5.47	1.752	3.225	5.7485	B1902-051	B1901-054	N/A	B1904-283
JD	2010	S/N 42001 & UP	FLUSH	1.192	5.47	1.752	3.225	5.7485	B1902-051	B1901-054	N/A	B1904-283
JD	420C		FLUSH	1.004	5.46875	1.5615	3.225	5.7485	B1902-053	B1901-057	N/A	B1904-114
JD	430C		FLUSH	1.004	5.46875	1.5615	3.225	5.7485	B1902-053	B1901-057	N/A	B1904-114
JD	440IC		FLUSH	1.004	5.46875	1.5615	3.225	5.7485	B1902-053	B1901-057	N/A	B1904-114
JD	440ICD		FLUSH	1.004	5.46875	1.5615	3.225	5.7485	B1902-053	B1901-057	N/A	B1904-114
JD	1010		FLUSH	1.004	5.46875	1.5615	3.225	5.7485	B1902-053	B1901-057	N/A	B1904-114

WTC Machinery Corporation
C-Style Track Tooling Chart

Model	Pin Insert (2)	Bushing Holder (2)	Bushing Insert (2)	Gauge Plate (1)	Pin Shim (4)	Spring (4)	Tool Set	Mount Bar (2)	Saddle (1)	Track Master	Tool Mount (2)	Saddle (1)
1450	B1903-426	B1904-610	B1903-435			56-0146	A2392-368	B1900-035	D1054-002			
1450B	B1903-057	B1904-054	B1903-323	C0439-091	A2904-001	56-0146	A2392-229	B1900-035	D1054-002	A2656-229	B2185-020	52877-001
1455B	B1903-057	B1904-054	B1903-323	C0439-091	A2904-001	56-0146	A2392-229	B1900-035	D1054-002	A2656-229	B2185-020	52877-001
1550	B1903-057	B1904-054	B1903-323	C0439-091	A2904-001	56-0146	A2392-229	B1900-035	D1054-002	A2656-229	B2185-020	52877-001
1450B	B1903-117	B1904-054	B1903-324	N/A	A2904-001	56-0146	A2392-232	B1900-035	D1054-002	A2656-232	B2158-020	52877
1455B	B1903-117	B1904-054	B1903-324	N/A	A2904-001	56-0146	A2392-232	B1900-035	D1054-002	A2656-232	B2158-020	52877
1550	B1903-117	B1904-054	B1903-324	N/A	A2904-001	56-0146	A2392-232	B1900-035	D1054-002	A2656-232	B2158-020	52877
50	B1903-256	B1904-227	B1903-255	C0439-084	N/A	56-0146	A2392-198	B1900-028	D1054-053	A2656-198A	C1290-001	D1285
350	B1903-103	B1904-282	B1903-102	C0439-056	204050	56-0146	A2392-048A	B1900-010	D1054-005	A2656-048	B2436	40994
350B	B1903-103	B1904-282	B1903-102	C0439-056	204050	56-0146	A2392-048A	B1900-010	D1054-005	A2656-048	B2436	40994
350C	B1903-103	B1904-282	B1903-102	C0439-056	204050	56-0146	A2392-048A	B1900-010	D1054-005	A2656-048	B2436	40994
2010	B1903-103	B1904-282	B1903-102	C0439-056	204050	56-0146	A2392-048A	B1900-010	D1054-005	A2656-048	B2436	40994
420C	B1903-109	B1904-113	B1903-108	N/A	N/A	56-0146	A2392-033	B1900-010	D1054-005	A2656-033	B2158-001	TBA
430C	B1903-109	B1904-113	B1903-108	N/A	N/A	56-0146	A2392-033	B1900-010	D1054-005	A2656-033	B2158-001	TBA
440IC	B1903-109	B1904-113	B1903-108	N/A	N/A	56-0146	A2392-033	B1900-010	D1054-005	A2656-033	B2158-001	TBA
440ICD	B1903-109	B1904-113	B1903-108	N/A	N/A	56-0146	A2392-033	B1900-010	D1054-005	A2656-033	B2158-001	TBA
1010	B1903-109	B1904-113	B1903-108	N/A	N/A	56-0146	A2392-033	B1900-010	D1054-005	A2656-033	B2158-001	TBA

WTC Machinery Corporation
C-Style Track Tooling Chart

Make	Model	Comments	Type	Pin Dia.	Pin Length	Bushing Dia.	Bushing Length	Pitch	Pin Disassembly (2)	Bushing Disassembly (2)	Master Spacer (2)	Pin Holder (2)
JD	2010	S/N 42000 & DN	FLUSH	1.004	5.46875	1.5615	3.225	5.7485	B1902-053	B1901-057	N/A	B1904-114
JD	350D		SEALED	1.192	5.38	1.752	3.225	5.749	B1902-161	B1901-054	B1905-108	B1904-235
JD	400G		SEALED	1.192	5.38	1.752	3.225	5.749	B1902-161	B1901-054	B1905-108	B1904-235
JD	70		SEALED	1.19	6.102	1.82	4.071	6.063	B1902-135	B1901-083	B1905-098	B1904-231
JD	70D		SEALED	1.19	6.102	1.82	4.071	6.063	B1902-135	B1901-083	B1905-099	B1904-231
JD	190E		SEALED	1.19	6.102	1.82	4.071	6.063	B1902-135	B1901-083	B1905-098	B1904-231
JD	290D		SEALED	1.181	6.456	1.85	4	6.125	B1902-157	B1901-083	D1905-173	B1904-108
JD	291		SEALED	1.181	6.456	1.85	4	6.125	B1902-157	B1901-083	D1905-173	B1904-108
JD	450		FLUSH	1.3765	6.08	2.008	3.88	6.29	B1902-054	B1901-056	N/A	B1904-115
JD	450	S/N 216337 & DN	RECESSED	1.376	6.08	2.008	4.38	6.29	B1902-065	B1901	B1905-050	B1904-307
JD	450B	S/N 216337 & DN	RECESSED	1.376	6.08	2.008	4.38	6.29	B1902-065	B1901	B1905-050	B1904-307
JD	450C	S/N 216337 & DN	RECESSED	1.376	6.08	2.008	4.38	6.29	B1902-065	B1901	B1905-050	B1904-307
JD	450	S/N 216338 & UP	SEALED	1.376	6.2	2.128	4.24	6.29	B1902-064	B1901-066	B1905-049	B1904-131
JD	450C	S/N 216338 & UP	SEALED	1.376	6.2	2.128	4.24	6.29	B1902-064	B1901-066	B1905-049	B1904-131
JD	550	S/N 216338 & UP	SEALED	1.376	6.2	2.128	4.24	6.29	B1902-064	B1901-066	B1905-049	B1904-131
JD	555	S/N 216338 & UP	SEALED	1.376	6.2	2.128	4.24	6.29	B1902-064	B1901-066	B1905-049	B1904-131
JD	450J		SEALED	1.376	6.2	2.128	4.24	6.29	B1902-064	B1901-066	B1905-049	B1904-131

WTC Machinery Corporation
C-Style Track Tooling Chart

Model	Pin Insert (2)	Bushing Holder (2)	Bushing Insert (2)	Gauge Plate (1)	Pin Shim (4)	Spring (4)	Tool Set	Mount Bar (2)	Saddle (1)	Track Master	Tool Mount (2)	Saddle (1)
2010	B1903-109	B1904-113	B1903-108	N/A	N/A	56-0146	A2392-033	B1900-010	D1054-005	A2656-033	B2158-001	TBA
350D	B1903-103	B1904-107	B1903-102	C0439-056	204050	56-0146	A2392-197	B1900-010	D1054-005	A2656-197	B2456-197	40994
400G	B1903-103	B1904-107	B1903-102	C0439-056	204050	56-0146	A2392-197	B1900-010	D1054-005	A2656-197	B2456-197	40994
70	B1903-236	B1904-211	B1903-261	C0439-075	204050	56-0146	A2392-200	B2376-004	D1054-052	A2656-200	B2474-001	43072
70D	B1903-236	B1904-211	B1903-260	C0439-075	204050	56-0146	A2392-218	B1900-021	D1054-052	A2656-218	B2474-001	43072
190E	B1903-236	B1904-211	B1903-261	C0439-075	204050	56-0146	A2392-200	B2376-004	D1054-052	A2656-200	B2474-001	43072
290D	B1903-264	B1904-233	B1903-263	C0439-086	204050	56-0146	A2392-201	B1900-016	D1054-017	A2656-201	B2474-002	D1292
291	B1903-264	B1904-233	B1903-263	C0439-086	204050	56-0146	A2392-201	B1900-016	D1054-017	A2656-201	B2474-002	D1292
450	B1903-110	B1904-111	B1903-106	C0439-036	A2904-001	56-0146	A2392-054	B1900-017	D1054-006	A2656-054	B2440-007	40989
450	B1903-129	B1904-237	B1903-130	C0439-036	A2904-001	56-0146	A2392-070B	B1900-017	D1054-006	A2656-070	B2440-007	40989
450B	B1903-129	B1904-237	B1903-130	C0439-036	A2904-001	56-0146	A2392-070B	B1900-017	D1054-006	A2656-070	B2440-007	40989
450C	B1903-129	B1904-237	B1903-130	C0439-036	A2904-001	56-0146	A2392-070B	B1900-017	D1054-006	A2656-070	B2440-007	40989
450	B1903-129	B1904-130	B1903-128	C0439-036	A2904-001	56-0146	A2392-047A	B1900-017	D1054-006	A2656-047	B2440-006	42155
450C	B1903-129	B1904-130	B1903-128	C0439-036	A2904-001	56-0146	A2392-047A	B1900-017	D1054-006	A2656-047	B2440-006	42155
550	B1903-129	B1904-130	B1903-128	C0439-036	A2904-001	56-0146	A2392-047A	B1900-017	D1054-006	A2656-047	B2440-006	42155
555	B1903-129	B1904-130	B1903-128	C0439-036	A2904-001	56-0146	A2392-047A	B1900-017	D1054-006	A2656-047	B2440-006	42155
450J	B1903-129	B1904-130	B1903-128	C0439-036	A2904-001	56-0146	A2392-047A	B1900-017	D1054-006	A2656-047	B2440-006	42155

WTC Machinery Corporation
C-Style Track Tooling Chart

Make	Model	Comments	Type	Pin Dia.	Pin Length	Bushing Dia.	Bushing Length	Pitch	Pin Disassembly (2)	Bushing Disassembly (2)	Master Spacer (2)	Pin Holder (2)
JD	450D		SEALED	1.259	6.358	2.008	4.39	6.29	B1902-182	B1901-066	B1905-050	B1904-133
JD	450E		SEALED	1.259	6.358	2.008	4.39	6.29	B1902-182	B1901-066	B1905-050	B1904-133
JD	450G		SEALED	1.259	6.358	2.008	4.39	6.29	B1902-182	B1901-066	B1905-050	B1904-133
JD	450H		SEALED	1.259	6.358	2.008	4.39	6.29	B1902-182	B1901-066	B1905-050	B1904-133
JD	455D		SEALED	1.259	6.358	2.008	4.39	6.29	B1902-182	B1901-066	B1905-050	B1904-133
JD	455E		SEALED	1.259	6.358	2.008	4.39	6.29	B1902-182	B1901-066	B1905-050	B1904-133
JD	455G		SEALED	1.259	6.358	2.008	4.39	6.29	B1902-182	B1901-066	B1905-050	B1904-133
JD	550A		SEALED	1.259	6.358	2.008	4.39	6.29	B1902-182	B1901-066	B1905-050	B1904-133
JD	550B		SEALED	1.259	6.358	2.008	4.39	6.29	B1902-182	B1901-066	B1905-050	B1904-133
JD	550G		SEALED	1.259	6.358	2.008	4.39	6.29	B1902-182	B1901-066	B1905-050	B1904-133
JD	550H		SEALED	1.259	6.358	2.008	4.39	6.29	B1902-182	B1901-066	B1905-050	B1904-133
JD	555A		SEALED	1.259	6.358	2.008	4.39	6.29	B1902-182	B1901-066	B1905-050	B1904-133
JD	555B		SEALED	1.259	6.358	2.008	4.39	6.29	B1902-182	B1901-066	B1905-050	B1904-133
JD	450J		SEALED	1.259	6.358	2.008	4.39	6.29	B1902-182	B1901-066	B1905-050	B1904-133
JD	450C		SALT	1.256	6.378	2.008	3.952	6.29	B1902-162	B1901-066	N/A	B1904-133
JD	450D		SALT	1.256	6.378	2.008	3.952	6.29	B1902-162	B1901-066	N/A	B1904-133
JD	450E		SALT	1.256	6.378	2.008	3.952	6.29	B1902-162	B1901-066	N/A	B1904-133

WTC Machinery Corporation
C-Style Track Tooling Chart

Model	Pin Insert (2)	Bushing Holder (2)	Bushing Insert (2)	Gauge Plate (1)	Pin Shim (4)	Spring (4)	Tool Set	Mount Bar (2)	Saddle (1)	Track Master	Tool Mount (2)	Saddle (1)
450D	B1903-131	B1904-130	B1903-130	C0439-036	204050	56-0146	A2392-139	B1900-017	D1054-006	A2656-139	B2440-006	40989
450E	B1903-131	B1904-130	B1903-130	C0439-036	204050	56-0146	A2392-139	B1900-017	D1054-006	A2656-139	B2440-006	40989
450G	B1903-131	B1904-130	B1903-130	C0439-036	204050	56-0146	A2392-139	B1900-017	D1054-006	A2656-139	B2440-006	40989
450H	B1903-131	B1904-130	B1903-130	C0439-036	204050	56-0146	A2392-139	B1900-017	D1054-006	A2656-139	B2440-006	40989
455D	B1903-131	B1904-130	B1903-130	C0439-036	204050	56-0146	A2392-139	B1900-017	D1054-006	A2656-139	B2440-006	40989
455E	B1903-131	B1904-130	B1903-130	C0439-036	204050	56-0146	A2392-139	B1900-017	D1054-006	A2656-139	B2440-006	40989
455G	B1903-131	B1904-130	B1903-130	C0439-036	204050	56-0146	A2392-139	B1900-017	D1054-006	A2656-139	B2440-006	40989
550A	B1903-131	B1904-130	B1903-130	C0439-036	204050	56-0146	A2392-139	B1900-017	D1054-006	A2656-139	B2440-006	40989
550B	B1903-131	B1904-130	B1903-130	C0439-036	204050	56-0146	A2392-139	B1900-017	D1054-006	A2656-139	B2440-006	40989
550G	B1903-131	B1904-130	B1903-130	C0439-036	204050	56-0146	A2392-139	B1900-017	D1054-006	A2656-139	B2440-006	40989
550H	B1903-131	B1904-130	B1903-130	C0439-036	204050	56-0146	A2392-139	B1900-017	D1054-006	A2656-139	B2440-006	40989
555A	B1903-131	B1904-130	B1903-130	C0439-036	204050	56-0146	A2392-139	B1900-017	D1054-006	A2656-139	B2440-006	40989
555B	B1903-131	B1904-130	B1903-130	C0439-036	204050	56-0146	A2392-139	B1900-017	D1054-006	A2656-139	B2440-006	40989
450J	B1903-131	B1904-130	B1903-130	C0439-036	204050	56-0146	A2392-139	B1900-017	D1054-006	A2656-139	B2440-006	40989
450C	B1903-131	B1904-130	B1903-130	N/A	204050	56-0146	A2392-139	B1900-017	D1054-006	A2656-139	B2440-006	40989
450D	B1903-131	B1904-130	B1903-130	N/A	204050	56-0146	A2392-139	B1900-017	D1054-006	A2656-139	B2440-006	40989
450E	B1903-131	B1904-130	B1903-130	N/A	204050	56-0146	A2392-139	B1900-017	D1054-006	A2656-139	B2440-006	40989

WTC Machinery Corporation
C-Style Track Tooling Chart

Make	Model	Comments	Type	Pin Dia.	Pin Length	Bushing Dia.	Bushing Length	Pitch	Pin Disassembly (2)	Bushing Disassembly (2)	Master Spacer (2)	Pin Holder (2)
JD	450G		SALT	1.256	6.378	2.008	3.952	6.29	B1902-162	B1901-066	N/A	B1904-133
JD	450H		SALT	1.256	6.378	2.008	3.952	6.29	B1902-162	B1901-066	N/A	B1904-133
JD	455D		SALT	1.256	6.378	2.008	3.952	6.29	B1902-162	B1901-066	N/A	B1904-133
JD	455E		SALT	1.256	6.378	2.008	3.952	6.29	B1902-162	B1901-066	N/A	B1904-133
JD	455G		SALT	1.256	6.378	2.008	3.952	6.29	B1902-162	B1901-066	N/A	B1904-133
JD	550A		SALT	1.256	6.378	2.008	3.952	6.29	B1902-162	B1901-066	N/A	B1904-133
JD	550B		SALT	1.256	6.378	2.008	3.952	6.29	B1902-162	B1901-066	N/A	B1904-133
JD	550G		SALT	1.256	6.378	2.008	3.952	6.29	B1902-162	B1901-066	N/A	B1904-133
JD	550H		SALT	1.256	6.378	2.008	3.952	6.29	B1902-162	B1901-066	N/A	B1904-133
JD	555A		SALT	1.256	6.378	2.008	3.952	6.29	B1902-162	B1901-066	N/A	B1904-133
JD	555B		SALT	1.256	6.378	2.008	3.952	6.29	B1902-162	B1901-066	N/A	B1904-133
JD	450J		SALT	1.256	6.378	2.008	3.952	6.29	B1902-162	B1901-066	N/A	B1904-133
JD	550J		SALT	1.256	6.378	2.008	3.952	6.29	B1902-162	B1901-066	N/A	B1904-133
JD	490		RECESSED	1.32	6.97	1.99	5	6.75	B1902-167	B1901-096	B1905-183	B1904-245
JD	690A		RECESSED	1.32	6.97	1.99	5	6.75	B1902-167	B1901-096	B1905-183	B1904-245
JD	690B		RECESSED	1.32	6.97	1.99	5	6.75	B1902-167	B1901-096	B1905-183	B1904-245
JD	690C		RECESSED	1.32	6.97	1.99	5	6.75	B1902-167	B1901-096	B1905-183	B1904-245

WTC Machinery Corporation
C-Style Track Tooling Chart

Model	Pin Insert (2)	Bushing Holder (2)	Bushing Insert (2)	Gauge Plate (1)	Pin Shim (4)	Spring (4)	Tool Set	Mount Bar (2)	Saddle (1)	Track Master	Tool Mount (2)	Saddle (1)
450G	B1903-131	B1904-130	B1903-130	N/A	204050	56-0146	A2392-139	B1900-017	D1054-006	A2656-139	B2440-006	40989
450H	B1903-131	B1904-130	B1903-130	N/A	204050	56-0146	A2392-139	B1900-017	D1054-006	A2656-139	B2440-006	40989
455D	B1903-131	B1904-130	B1903-130	N/A	204050	56-0146	A2392-139	B1900-017	D1054-006	A2656-139	B2440-006	40989
455E	B1903-131	B1904-130	B1903-130	N/A	204050	56-0146	A2392-139	B1900-017	D1054-006	A2656-139	B2440-006	40989
455G	B1903-131	B1904-130	B1903-130	N/A	204050	56-0146	A2392-139	B1900-017	D1054-006	A2656-139	B2440-006	40989
550A	B1903-131	B1904-130	B1903-130	N/A	204050	56-0146	A2392-139	B1900-017	D1054-006	A2656-139	B2440-006	40989
550B	B1903-131	B1904-130	B1903-130	N/A	204050	56-0146	A2392-139	B1900-017	D1054-006	A2656-139	B2440-006	40989
550G	B1903-131	B1904-130	B1903-130	N/A	204050	56-0146	A2392-139	B1900-017	D1054-006	A2656-139	B2440-006	40989
550H	B1903-131	B1904-130	B1903-130	N/A	204050	56-0146	A2392-139	B1900-017	D1054-006	A2656-139	B2440-006	40989
555A	B1903-131	B1904-130	B1903-130	N/A	204050	56-0146	A2392-139	B1900-017	D1054-006	A2656-139	B2440-006	40989
555B	B1903-131	B1904-130	B1903-130	N/A	204050	56-0146	A2392-139	B1900-017	D1054-006	A2656-139	B2440-006	40989
450J	B1903-131	B1904-130	B1903-130	N/A	204050	56-0146	A2392-139	B1900-017	D1054-006	A2656-139	B2440-006	40989
550J	B1903-131	B1904-130	B1903-130	N/A	204050	56-0146	A2392-139	B1900-017	D1054-006	A2656-139	B2440-006	40989
490	B1903-276	B1904-246	B1903-277	N/A	A2904-001	56-0146	A2392-078	B1900-019	D1054-037	A2656-078	B2440-004	42101
690A	B1903-276	B1904-246	B1903-277	N/A	A2904-001	56-0146	A2392-078	B1900-019	D1054-037	A2656-078	B2440-004	42101
690B	B1903-276	B1904-246	B1903-277	N/A	A2904-001	56-0146	A2392-078	B1900-019	D1054-037	A2656-078	B2440-004	42101
690C	B1903-276	B1904-246	B1903-277	N/A	A2904-001	56-0146	A2392-078	B1900-019	D1054-037	A2656-078	B2440-004	42101

WTC Machinery Corporation
C-Style Track Tooling Chart

Make	Model	Comments	Type	Pin Dia.	Pin Length	Bushing Dia.	Bushing Length	Pitch	Pin Disassembly (2)	Bushing Disassembly (2)	Master Spacer (2)	Pin Holder (2)
JD	690D		RECESSED	1.32	6.97	1.99	5	6.75	B1902-167	B1901-096	B1905-183	B1904-245
JD	693B		RECESSED	1.32	6.97	1.99	5	6.75	B1902-167	B1901-096	B1905-183	B1904-245
JD	555G		SALT	1.31	7.24	2.12	4.43	6.734	B1902-134	B1901-093	N/A	B1904-230
JD	650G		SALT	1.31	7.24	2.12	4.43	6.734	B1902-134	B1901-093	N/A	B1904-230
JD	650H		SALT	1.31	7.24	2.12	4.43	6.734	B1902-134	B1901-093	N/A	B1904-230
JD	650J		SALT	1.31	7.24	2.12	4.43	6.734	B1902-134	B1901-093	N/A	B1904-230
JD	555G		SEALED	1.318	7.224	2.119	4.944	6.734	B1902-133	B1901-093	N/A	B1904-230
JD	650G		SEALED	1.318	7.224	2.119	4.944	6.734	B1902-133	B1901-093	N/A	B1904-230
JD	650H		SEALED	1.318	7.224	2.119	4.944	6.734	B1902-133	B1901-093	N/A	B1904-230
JD	650J		SEALED	1.318	7.224	2.119	4.944	6.734	B1902-133	B1901-093	N/A	B1904-230
JD	490E		SEALED	1.33	6.7	1.99	4.618	6.73	B1902-091	B1901-129		B1904-612
JD	EX120-2		SEALED	1.33	6.7	1.99	4.618	6.73	B1902-091	B1901-129		B1904-612
JD	490D		SEALED	1.319	7.008	1.984	4.54	6.75	B1902-186	B1901-104	N/A	B1904-264
JD	EX120		SEALED	1.319	7.008	1.984	4.54	6.75	B1902-186	B1901-104	N/A	B1904-264
JD	110		SEALED	1.319	7.008	1.984	4.54	6.75	B1902-186	B1901-104	N/A	B1904-264
JD	120C		SEALED	1.319	7.008	1.984	4.54	6.75	B1902-186	B1901-104	N/A	B1904-264
JD	120		SEALED	1.319	7.008	1.984	4.54	6.75	B1902-186	B1901-104	N/A	B1904-264

WTC Machinery Corporation
C-Style Track Tooling Chart

Model	Pin Insert (2)	Bushing Holder (2)	Bushing Insert (2)	Gauge Plate (1)	Pin Shim (4)	Spring (4)	Tool Set	Mount Bar (2)	Saddle (1)	Track Master	Tool Mount (2)	Saddle (1)
690D	B1903-276	B1904-246	B1903-277	N/A	A2904-001	56-0146	A2392-078	B1900-019	D1054-037	A2656-078	B2440-004	42101
693B	B1903-276	B1904-246	B1903-277	N/A	A2904-001	56-0146	A2392-078	B1900-019	D1054-037	A2656-078	B2440-004	42101
555G	B1903-258	B1904-229	B1903-259	C0439-088	A2904-01	56-0146	A2392-217	B1900-019	D1054-037	A2656-217	B2440-004	TBA
650G	B1903-258	B1904-229	B1903-259	C0439-088	A2904-01	56-0146	A2392-217	B1900-019	D1054-037	A2656-217	B2440-004	TBA
650H	B1903-258	B1904-229	B1903-259	C0439-088	A2904-01	56-0146	A2392-217	B1900-019	D1054-037	A2656-217	B2440-004	TBA
650J	B1903-258	B1904-229	B1903-259	C0439-088	A2904-01	56-0146	A2392-217	B1900-019	D1054-037	A2656-217	B2440-004	TBA
555G	B1903-258	B1904-229	B1903-257	N/A	A2904-001	56-0146	A2392-199	B1900-019	D1054-037	A2656-199	B2440-004	42101
650G	B1903-258	B1904-229	B1903-257	N/A	A2904-001	56-0146	A2392-199	B1900-019	D1054-037	A2656-199	B2440-004	42101
650H	B1903-258	B1904-229	B1903-257	N/A	A2904-001	56-0146	A2392-199	B1900-019	D1054-037	A2656-199	B2440-004	42101
650J	B1903-258	B1904-229	B1903-257	N/A	A2904-001	56-0146	A2392-199	B1900-019	D1054-037	A2656-199	B2440-004	42101
490E	B1903-573	B1904-611	B1903-572			56-0146	A2392-369	B1900-019	D1054-004			
EX120-2	B1903-573	B1904-611	B1903-572			56-0146	A2392-369	B1900-019	D1054-004			
490D	B1903-113	B1904-238	B1903-302	N/A	A2904-001	56-0146	A2392-216	B1900-014	D1054-051	A2656-216	B2440-008	42101
EX120	B1903-113	B1904-238	B1903-302	N/A	A2904-001	56-0146	A2392-216	B1900-014	D1054-051	A2656-216	B2440-008	42101
110	B1903-113	B1904-238	B1903-302	N/A	A2904-001	56-0146	A2392-216	B1900-014	D1054-051	A2656-216	B2440-008	42101
120C	B1903-113	B1904-238	B1903-302	N/A	A2904-001	56-0146	A2392-216	B1900-014	D1054-051	A2656-216	B2440-008	42101
120	B1903-113	B1904-238	B1903-302	N/A	A2904-001	56-0146	A2392-216	B1900-014	D1054-051	A2656-216	B2440-008	42101

WTC Machinery Corporation
C-Style Track Tooling Chart

Make	Model	Comments	Type	Pin Dia.	Pin Length	Bushing Dia.	Bushing Length	Pitch	Pin Disassembly (2)	Bushing Disassembly (2)	Master Spacer (2)	Pin Holder (2)
JD	135		SEALED	1.319	7.008	1.984	4.54	6.75	B1902-186	B1901-104	N/A	B1904-264
JD	590D		SEALED	1.378	7.598	2.116	4.819	6.75	B1902-163	B1901-094	B1905-180	B1904-239
JD	EX150		SEALED	1.378	7.598	2.116	4.819	6.75	B1902-163	B1901-094	B1905-180	B1904-239
JD	693D		SEALED	1.44	8.11	2.314	5.7	6.909	B1902-185	B1901-097	B1905-193	B1904-263
JD	655B		SEALED	1.44	8.11	2.314	5.7	6.909	B1902-169	B1901-097	B1905-185	B1904-249
JD	750		SEALED	1.44	8.11	2.314	5.7	6.909	B1902-169	B1901-097	B1905-185	B1904-249
JD	750B		SEALED	1.44	8.11	2.314	5.7	6.909	B1902-169	B1901-097	B1905-185	B1904-249
JD	755B		SEALED	1.44	8.11	2.314	5.7	6.909	B1902-169	B1901-097	B1905-185	B1904-249
JD	700H		SEALED	1.44	8.11	2.44	5.7	6.909	B1902-169	B1901-097	B1905-185	B1904-249
JD	655		SALT	1.44	8.11	2.31	5.218	6.9909	B1902-057	B1901-097	N/A	B1904-249
JD	655B		SALT	1.44	8.11	2.31	5.218	6.9909	B1902-057	B1901-097	N/A	B1904-249
JD	750		SALT	1.44	8.11	2.31	5.218	6.9909	B1902-057	B1901-097	N/A	B1904-249
JD	750B		SALT	1.44	8.11	2.31	5.218	6.9909	B1902-057	B1901-097	N/A	B1904-249
JD	755		SALT	1.44	8.11	2.31	5.218	6.9909	B1902-057	B1901-097	N/A	B1904-249
JD	700H		SALT	1.44	8.11	2.31	5.218	6.9909	B1902-057	B1901-097	N/A	B1904-249
JD	700		SALT	1.44	8.11	2.31	5.218	6.9909	B1902-057	B1901-097	N/A	B1904-249
JD	700J		SALT	1.44	8.11	2.31	5.218	6.9909	B1902-057	B1901-097	N/A	B1904-249

WTC Machinery Corporation
C-Style Track Tooling Chart

Model	Pin Insert (2)	Bushing Holder (2)	Bushing Insert (2)	Gauge Plate (1)	Pin Shim (4)	Spring (4)	Tool Set	Mount Bar (2)	Saddle (1)	Track Master	Tool Mount (2)	Saddle (1)
135	B1903-113	B1904-238	B1903-302	N/A	A2904-001	56-0146	A2392-216	B1900-014	D1054-051	A2656-216	B2440-008	42101
590D	B1903-270	B1904-240	B1903-271	C0439-088	A2904-001	56-0146	A2392-214	B1900-014	D1054-051	A2656-214	B2440-008	D1317
EX150	B1903-270	B1904-240	B1903-271	C0439-088	A2904-001	56-0146	A2392-214	B1900-014	D1054-051	A2656-214	B2440-008	D1317
693D	B1903-115	B1904-058	B1903-301	C0439-004	A2904-001	56-0146	A2392-215	B1900-008	D1054-041	A2656-215	B2440-010	51835
655B	B1903-115	B1904-058	B1903-281	C0439-057	A2904-001	56-0146	A2392-092	B1900-026	D1054-041	A2656-092	B2440-010	51835
750	B1903-115	B1904-058	B1903-281	C0439-057	A2904-001	56-0146	A2392-092	B1900-026	D1054-041	A2656-092	B2440-010	51835
750B	B1903-115	B1904-058	B1903-281	C0439-057	A2904-001	56-0146	A2392-092	B1900-026	D1054-041	A2656-092	B2440-010	51835
755B	B1903-115	B1904-058	B1903-281	C0439-057	A2904-001	56-0146	A2392-092	B1900-026	D1054-041	A2656-092	B2440-010	51835
700H	B1903-115	B1904-058	B1903-281	C0439-057	A2904-001	56-0146	A2392-092	B1900-026	D1054-041	A2656-092	B2440-010	51835
655	B1903-115	B1904-058	B1903-280	N/A	A2904-001	56-0146	A2392-141	B1900-026	D1054-041	A2656-141	B2440-010	51835
655B	B1903-115	B1904-058	B1903-280	N/A	A2904-001	56-0146	A2392-141	B1900-026	D1054-041	A2656-141	B2440-010	51835
750	B1903-115	B1904-058	B1903-280	N/A	A2904-001	56-0146	A2392-141	B1900-026	D1054-041	A2656-141	B2440-010	51835
750B	B1903-115	B1904-058	B1903-280	N/A	A2904-001	56-0146	A2392-141	B1900-026	D1054-041	A2656-141	B2440-010	51835
755	B1903-115	B1904-058	B1903-280	N/A	A2904-001	56-0146	A2392-141	B1900-026	D1054-041	A2656-141	B2440-010	51835
700H	B1903-115	B1904-058	B1903-280	N/A	A2904-001	56-0146	A2392-141	B1900-026	D1054-041	A2656-141	B2440-010	51835
700	B1903-115	B1904-058	B1903-280	N/A	A2904-001	56-0146	A2392-141	B1900-026	D1054-041	A2656-141	B2440-010	51835
700J	B1903-115	B1904-058	B1903-280	N/A	A2904-001	56-0146	A2392-141	B1900-026	D1054-041	A2656-141	B2440-010	51835

WTC Machinery Corporation
C-Style Track Tooling Chart

Make	Model	Comments	Type	Pin Dia.	Pin Length	Bushing Dia.	Bushing Length	Pitch	Pin Disassembly (2)	Bushing Disassembly (2)	Master Spacer (2)	Pin Holder (2)
JD	JD700H	LGP	SALT	1.44	8.11	2.44	5.218	6.9909	B1902-057	B1901-097	N/A	B1904-249
JD	120	EXC	SEALED	1.3	7.24	1.96	4.88	6.96	B1902-036	B1901-129		B1904-419
JD	790		SEALED	1.496	8.58	2.323	5.43	7.48	B1902-171	B1901-097	B1905-195	B1904-126
JD	790D		SEALED	1.496	8.583	2.323	5.728	7.48	B1902-187	B1901-097	B1905-195	B1904-266
JD	230LC		SEALED	1.496	8.583	2.323	5.728	7.48	B1902-187	B1901-097	B1905-195	B1904-266
JD	230CLC		SEALED	1.496	8.583	2.323	5.728	7.48	B1902-187	B1901-097	B1905-195	B1904-266
JD	240D		SEALED	1.496	8.583	2.323	5.728	7.48	B1902-187	B1901-097	B1905-195	B1904-266
JD	690E		SEALED	1.437	8.15	2.311	5.835	7.48	B1902-209	B1901-097	B1905-185	B1904-249
JD	690ELC		SEALED	1.437	8.15	2.311	5.835	7.48	B1902-209	B1901-097	B1905-185	B1904-249
JD	750J		SALT	1.496	9.39	2.559	5.3	7.48	B1902-229	B1901-136	TBA	B1904-333
JD	790E		SEALED	1.493	8.366	2.322	5.728	7.48	B1902-205	B1901-097	N/A	B1904-299
JD	790CLC		SEALED	1.493	8.366	2.322	5.728	7.48	B1902-205	B1901-097	N/A	B1904-299
JD	160LC		SEALED	1.493	8.366	2.322	5.728	7.48	B1902-205	B1901-097	N/A	B1904-299
JD	200LC		SEALED	1.493	8.366	2.322	5.728	7.48	B1902-205	B1901-097	N/A	B1904-299
JD	230LC		SEALED	1.493	8.366	2.322	5.728	7.48	B1902-205	B1901-097	N/A	B1904-299
JD	850B		SALT	1.753	9.06	2.621	5.79	7.984	B1902-058	B1901-061	N/A	B1904-122
JD	850C		SALT	1.753	9.06	2.621	5.79	7.984	B1902-058	B1901-061	N/A	B1904-122

WTC Machinery Corporation
C-Style Track Tooling Chart

Model	Pin Insert (2)	Bushing Holder (2)	Bushing Insert (2)	Gauge Plate (1)	Pin Shim (4)	Spring (4)	Tool Set	Mount Bar (2)	Saddle (1)	Track Master	Tool Mount (2)	Saddle (1)
JD700H	B1903-115	B1904-058	B1903-280	N/A	A2904-001	56-0146	A2392-141	B1900-026	D1054-041	A2656-141	B2440-010	51835
120	B1903-459	B1904-420	B1903-460			56-0146		B1900-041	TBA			
790	B1903-282	B1904-250	B1903-283	C0439-066	A2904-001	56-0146	A2392-133	B1900-002	D1054-035	A2656-133	B2158-007	53037
790D	B1903-282	B1904-250	B1903-304	C0439-066	A2904-001	56-0146	A2392-219	B1900-002	D1054-035	A2656-219	B2158-007	53037
230LC	B1903-282	B1904-250	B1903-304	C0439-066	A2904-001	56-0146	A2392-219	B1900-002	D1054-035	A2656-219	B2158-007	53037
230CLC	B1903-282	B1904-250	B1903-304	C0439-066	A2904-001	56-0146	A2392-219	B1900-002	D1054-035	A2656-219	B2158-007	53037
240D	B1903-282	B1904-250	B1903-304	C0439-066	A2904-001	56-0146	A2392-219	B1900-002	D1054-035	A2656-219	B2158-007	53037
690E	B1903-341	B1904-058	B1903-340	N/A	A2904-001	56-0146	A2392-276	B1900-002	D1054-027A	A2656-276	B2158-007	D1388
690ELC	B1903-341	B1904-058	B1903-340	N/A	A2904-001	56-0146	A2392-276	B1900-002	D1054-027A	A2656-276	B2158-007	D1388
750J	B1903-375	B1904-334	B1903-376	N/A	A2904-001	56-0146	A2392-302	B1900-002	D1054-027A	A2656-302	B2158-007	52876-002
790E	B1903-282	B1904-250	B1903-336	C0439-066	A2904-001	56-0146	A2392-252	B1900-002	D1054-035	A2656-252	B2158-007	53037
790CLC	B1903-282	B1904-250	B1903-336	C0439-066	A2904-001	56-0146	A2392-252	B1900-002	D1054-035	A2656-252	B2158-007	53037
160LC	B1903-282	B1904-250	B1903-336	C0439-066	A2904-001	56-0146	A2392-252	B1900-002	D1054-035	A2656-252	B2158-007	53037
200LC	B1903-282	B1904-250	B1903-336	C0439-066	A2904-001	56-0146	A2392-252	B1900-002	D1054-035	A2656-252	B2158-007	53037
230LC	B1903-282	B1904-250	B1903-336	C0439-066	A2904-001	56-0146	A2392-252	B1900-002	D1054-035	A2656-252	B2158-007	53037
850B	B1903-117	B1904-121	B1903-118	N/A	26876	56-0146	A2392-221	B1900-015	D1054-032B	A2656-221	B2158-005	52877
850C	B1903-117	B1904-121	B1903-118	N/A	26876	56-0146	A2392-221	B1900-015	D1054-032B	A2656-221	B2158-005	52877

WTC Machinery Corporation
C-Style Track Tooling Chart

Make	Model	Comments	Type	Pin Dia.	Pin Length	Bushing Dia.	Bushing Length	Pitch	Pin Disassembly (2)	Bushing Disassembly (2)	Master Spacer (2)	Pin Holder (2)
JD	755A		SALT	1.753	9.06	2.621	5.79	7.984	B1902-058	B1901-061	N/A	B1904-122
JD	755B		SALT	1.753	9.06	2.621	5.79	7.984	B1902-058	B1901-061	N/A	B1904-122
JD	755C		SALT	1.753	9.06	2.621	5.79	7.984	B1902-058	B1901-061	N/A	B1904-122
JD	755A		SEALED	1.753	9.13	2.62	6.366	7.984	B1902-183	B1901-061	B1905-055	B1904-122
JD	755B		SEALED	1.753	9.13	2.62	6.366	7.984	B1902-183	B1901-061	B1905-055	B1904-122
JD	850B		SEALED	1.753	9.13	2.62	6.366	7.984	B1902-183	B1901-061	B1905-055	B1904-122
JD	850C		SEALED	1.753	9.13	2.62	6.366	7.984	B1902-183	B1901-061	B1905-055	B1904-122
JD	792		SEALED	1.75	9.646	2.618	6.236	8	B1902-061	B1901-060	B1905-058	B1904-127
JD	792C		SEALED	1.75	9.646	2.618	6.236	8	B1902-061	B1901-060	B1905-058	B1904-127
JD	892DLC		SEALED	1.75	9.646	2.618	6.236	8	B1902-061	B1901-060	B1905-058	B1904-127
JD	892E		SEALED	1.75	9.646	2.618	6.236	8	B1902-061	B1901-060	B1905-058	B1904-127
JD	270LC		SEALED	1.75	9.646	2.618	6.236	8	B1902-061	B1901-060	B1905-058	B1904-127
JD	792D		SEALED	1.75	9.646	2.618	6.236	8	B1902-061	B1901-060	B1905-058	B1904-127
JD	850J		SALT	1.75	10.315	2.756	5.882	8	B1902-230	B1901-137	TBA	B1904-335
JD	855		SEALED	1.878	9.902	2.811	6.968	8.5	B1902-168	B1901-050	B1905-056	B1904-247
JD	890		SEALED	1.878	9.902	2.811	6.968	8.5	B1902-168	B1901-050	B1905-056	B1904-247
JD	890A		SEALED	1.878	9.902	2.811	6.968	8.5	B1902-168	B1901-050	B1905-056	B1904-247

WTC Machinery Corporation
C-Style Track Tooling Chart

Model	Pin Insert (2)	Bushing Holder (2)	Bushing Insert (2)	Gauge Plate (1)	Pin Shim (4)	Spring (4)	Tool Set	Mount Bar (2)	Saddle (1)	Track Master	Tool Mount (2)	Saddle (1)
755A	B1903-117	B1904-121	B1903-118	N/A	26876	56-0146	A2392-221	B1900-015	D1054-032B	A2656-221	B2158-005	52877
755B	B1903-117	B1904-121	B1903-118	N/A	26876	56-0146	A2392-221	B1900-015	D1054-032B	A2656-221	B2158-005	52877
755C	B1903-117	B1904-121	B1903-118	N/A	26876	56-0146	A2392-221	B1900-015	D1054-032B	A2656-221	B2158-005	52877
755A	B1903-117	B1904-121	B1903-116	C0439-058	A2904-001	56-0146	A2392-081	B1900-015	D1054-031	A2656-081	B2158-005	52877-001
755B	B1903-117	B1904-121	B1903-116	C0439-058	A2904-001	56-0146	A2392-081	B1900-015	D1054-031	A2656-081	B2158-005	52877-001
850B	B1903-117	B1904-121	B1903-116	C0439-058	A2904-001	56-0146	A2392-081	B1900-015	D1054-031	A2656-081	B2158-005	52877-001
850C	B1903-117	B1904-121	B1903-116	C0439-058	A2904-001	56-0146	A2392-081	B1900-015	D1054-031	A2656-081	B2158-005	52877-001
792	B1903-124	B1904-121	B1903-123	C0439-061	A2904-001	56-0146	A2392-134	B1900-025	D1054-040	A2656-134	B2158-008	52908
792C	B1903-124	B1904-121	B1903-123	C0439-061	A2904-001	56-0146	A2392-134	B1900-025	D1054-040	A2656-134	B2158-008	52908
892DLC	B1903-124	B1904-121	B1903-123	C0439-061	A2904-001	56-0146	A2392-134	B1900-025	D1054-040	A2656-134	B2158-008	52908
892E	B1903-124	B1904-121	B1903-123	C0439-061	A2904-001	56-0146	A2392-134	B1900-025	D1054-040	A2656-134	B2158-008	52908
270LC	B1903-124	B1904-121	B1903-123	C0439-061	A2904-001	56-0146	A2392-134	B1900-025	D1054-040	A2656-134	B2158-008	52908
792D	B1903-124	B1904-121	B1903-123	C0439-061	A2904-001	56-0146	A2392-134	B1900-025	D1054-040	A2656-134	B2158-008	52908
850J	B1903-377	B1904-336	B1903-378	N/A	A2904-001	56-0146	A2392-303	B1900-025	D1054-040	A2656-303	B2158-008	52877
855	B1903-278	B1904-248	B1903-279	C0439-059	N/A	56-0146	A2392-075	B1900-009	D1096-013	A2656-075	B2158-006	41955
890	B1903-278	B1904-248	B1903-279	C0439-059	N/A	56-0146	A2392-075	B1900-009	D1096-013	A2656-075	B2158-006	41955
890A	B1903-278	B1904-248	B1903-279	C0439-059	N/A	56-0146	A2392-075	B1900-009	D1096-013	A2656-075	B2158-006	41955

WTC Machinery Corporation
C-Style Track Tooling Chart

Make	Model	Comments	Type	Pin Dia.	Pin Length	Bushing Dia.	Bushing Length	Pitch	Pin Disassembly (2)	Bushing Disassembly (2)	Master Spacer (2)	Pin Holder (2)
JD	990		SEALED	1.878	9.902	2.811	6.968	8.5	B1902-168	B1901-050	B1905-056	B1904-247
JD	855		SALT	1.881	9.882	2.811	6.409	8.5	B1902-173	B1901-050	N/A	B1904-247
JD	992D		SEALED	1.873	10	2.809	6.968	8.5	B1902-156	B1901-062	B1905-172	B1904-232
JD	992E		SEALED	1.873	10	2.809	6.968	8.5	B1902-156	B1901-062	B1905-172	B1904-232
JD	450LC		SEALED	1.873	10	2.809	6.968	8.5	B1902-156	B1901-062	B1905-172	B1904-232
JD	450CLC		SEALED	1.873	10	2.809	6.968	8.5	B1902-156	B1901-062	B1905-172	B1904-232
JD	370		SEALED	1.873	10	2.809	6.968	8.5	B1902-156	B1901-062	B1905-172	B1904-232
JD	330LC	EXC	SEALED	1.76	9.52	2.63	6.25	8.5	B1902-082	B1901-045		B1904-386
JD	330CLC		SEALED	1.76	9.52	2.63	6.25	8.5	B1902-082	B1901-045		B1904-386
JD	270CLC		SEALED	1.76	9.52	2.63	6.25	8.5	B1902-082	B1901-045		B1904-386
JD	1050C			2	10.31	3	6.38	8.5	B1902-102	B1901-072	TBA	B1904-337
JD	1050J			2	10.31	3	6.38	8.5	B1902-102	B1901-072	TBA	B1904-337
JD	890		RECESSED	1.88	9.9	2.8	7.26	8.5	B1902-168	B1901-150		B1904-615
JD	590D	S/N 1787 & UP	SEALED	1.366	7.598	2.116	5.18	6.75	B1902-266	B1901-071		B1904-616
JD	1280	EXC		1.439	8.11	2.313	5.917	6.9	B1902-034	B1901-076		B1904-618
JD	1150D		SALT	1.44	8.11	2.314	5.071	6.678	B1902-013	B1901-076		B1904-619
JD	1155D		SALT	1.44	8.11	2.314	5.071	6.678	B1902-013	B1901-076		B1904-619

WTC Machinery Corporation
C-Style Track Tooling Chart

Model	Pin Insert (2)	Bushing Holder (2)	Bushing Insert (2)	Gauge Plate (1)	Pin Shim (4)	Spring (4)	Tool Set	Mount Bar (2)	Saddle (1)	Track Master	Tool Mount (2)	Saddle (1)
990	B1903-278	B1904-248	B1903-279	C0439-059	N/A	56-0146	A2392-075	B1900-009	D1096-013	A2656-075	B2158-006	41955
855	B1903-278	B1904-248	B1903-279	N/A	A2904-002	56-0146	A2392-140	B1900-009	D1096-013	A2656-140	B2158-006	41955
992D	B1903-229	B1904-124	B2474-002	C0439-076	A2904-002	56-0146	A2392-202	B1900-009	D1096-013	A2656-202	B2158-006	D1119-004
992E	B1903-229	B1904-124	B2474-002	C0439-076	A2904-002	56-0146	A2392-202	B1900-009	D1096-013	A2656-202	B2158-006	D1119-004
450LC	B1903-229	B1904-124	B2474-002	C0439-076	A2904-002	56-0146	A2392-202	B1900-009	D1096-013	A2656-202	B2158-006	D1119-004
450CLC	B1903-229	B1904-124	B2474-002	C0439-076	A2904-002	56-0146	A2392-202	B1900-009	D1096-013	A2656-202	B2158-006	D1119-004
370	B1903-229	B1904-124	B2474-002	C0439-076	A2904-002	56-0146	A2392-202	B1900-009	D1096-013	A2656-202	B2158-006	D1119-004
330LC	B1903-574	B1904-613	B1903-429			56-0146	A2392-370	B1900-009	D1096-015			
330CLC	B1903-574	B1904-613	B1903-429			56-0146	A2392-370	B1900-009	D1096-015			
270CLC	B1903-574	B1904-613	B1903-429			56-0146	A2392-370	B1900-009	D1096-015			
1050C	B1903-380	B1904-338	B1903-380	N/A	A2904-002	56-0146	A2392-304	B1900-009	D1096-002A	A2656-304	B2158-006	52878-001
1050J	B1903-380	B1904-338	B1903-380	N/A	A2904-002	56-0146	A2392-304	B1900-009	D1096-002A	A2656-304	B2158-006	52878-001
890	B1903-398	B1904-614	B1903-575			56-0146	A2392-371	B1900-009	D1096-013			
590D	B1903-576	B1904-607	B1903-535			56-0146	A2392-372	B1900-014	D1054-001			
1280	B1903-577	B1904-617	B1903-460			56-0146	A2392-373	B1900-026	D1054-007			
1150D	B1903-577	B1904-497	B1903-460			56-0146	A2392-374	B1900-034	D1054-043			
1155D	B1903-577	B1904-497	B1903-460			56-0146	A2392-374	B1900-034	D1054-043			

WTC Machinery Corporation
C-Style Track Tooling Chart

Make	Model	Comments	Type	Pin Dia.	Pin Length	Bushing Dia.	Bushing Length	Pitch	Pin Disassembly (2)	Bushing Disassembly (2)	Master Spacer (2)	Pin Holder (2)
JD	80		SEALED	0.95	5.157	1.624	3.189	6.062	B1902-267	B1901-158		B1904-622
JD	80C		SEALED	0.95	5.157	1.624	3.189	6.062	B1902-267	B1901-158		B1904-622
JD	950J		SALT	1.87	10.86	3.09	6.14	8.5	B1902-018	B1901-026		B1904-624
JD	950C			1.875	10	3.04	6.41	8.5	B1902-011	B1901-067	TBA	B1904-357
JD	190E			1.19	6.102	1.82	4.071	6.063	B1902-268	B1901-155		B1904-626
JD	590	S/N 001787 & UP		1.366	7.598	2.116	5.18	6.75	B1902-269	B1901-071		B1904-616
KOB	SK210			1.444	8.125	2.312	5.354	7.48	B1902-212	B1901-079		B1904-419
KOB	SK27			1.655	9.055	2.519	6.267	7.984	B1902-192	B1901-087		B1904-650
KOM	D20		DRY	0.945	5.63	1.614	3.185	5.31	B1902-089	B1901-077	B1905-071	B1904-170
KOM	D21		DRY	0.945	5.63	1.614	3.185	5.31	B1902-089	B1901-077	B1905-071	B1904-170
KOM	D20	CURRENT	SALT	0.945	5.55	1.6	3.02	5.31	B1902-088	B1901-077	B1905-070	B1904-170
KOM	D21	CURRENT	SALT	0.945	5.55	1.6	3.02	5.31	B1902-088	B1901-077	B1905-070	B1904-170
KOM	PC60	EXC	SEALED	0.945	5.55	1.6	3.185	5.31	B1902-090	B1901-077	B1905-071	B1904-170
KOM	D31	NEW	UNSEALED	1.18	6.69	1.82	4.29	6.06	B1902-094	B1901-039	B1905-075	B1904-173
KOM	PC100	NEW	UNSEALED	1.18	6.69	1.82	4.29	6.06	B1902-094	B1901-039	B1905-075	B1904-173
KOM	D31P	NEW	UNSEALED	1.18	6.69	1.82	4.29	6.06	B1902-094	B1901-039	B1905-075	B1904-173
KOM	D30A		SEALED	1.102	6.594	1.772	3.716	6.063	B1902-036	B1901-040	B1905-035	B1904-080

WTC Machinery Corporation
C-Style Track Tooling Chart

Model	Pin Insert (2)	Bushing Holder (2)	Bushing Insert (2)	Gauge Plate (1)	Pin Shim (4)	Spring (4)	Tool Set	Mount Bar (2)	Saddle (1)	Track Master	Tool Mount (2)	Saddle (1)
80	B1903-523	B1904-621	B1903-578			56-0146	A2392-375	B1900-039	D1054-025			
80C	B1903-523	B1904-621	B1903-578			56-0146	A2392-375	B1900-039	D1054-025			
950J	B1903-440	B1904-623	B1903-519			56-0146	A2392-376	B1900-009	D1096-002A		B2158-006	
950C	B1903-398	B1904-358	B1903-399	N/A	A2904-002	56-0146	A2392-314	B1900-009	D1096-002A	A2656-314	B2158-006	52878-001
190E	B1903-580	B1904-625	B1903-579			56-0146	A2392-377	B1900-039	D1054-025			
590	B1903-576	B1904-607	B1903-535			56-0146	A2392-378	B1900-014	D1054-001			
SK210	B1903-431	B1904-649	B1903-590			56-0146						
SK27	B1903-461	B1904-422	B1903-462			56-0146						
D20	B1903-169	B1904-171	B1903-171	N/A	N/A	56-0146	A2392-003	B1900-028	D1054-042	A2656-003	B2546-002	D1281-006
D21	B1903-169	B1904-171	B1903-171	N/A	N/A	56-0146	A2392-003	B1900-028	D1054-042	A2656-003	B2546-002	D1281-006
D20	B1903-168	B1904-171	B1903-170	N/A	N/A	56-0146	A2392-060	B1900-028	D1054-042	A2656-060	B2546-002	D1281-006
D21	B1903-168	B1904-171	B1903-170	N/A	N/A	56-0146	A2392-060	B1900-028	D1054-042	A2656-060	B2546-002	D1281-006
PC60	B1903-168	B1904-171	B1903-171	C0439-068	N/A	56-0146	A2392-164	B1900-028	D1054-042	A2656-164	B2546-002	D1281-006
D31	B1903-174	B1904-175	B1903-179	C0439-032	A2904-001	56-0146	A2392-168	B1900-021	D1054-025	A2656-168	B2543-002	43072
PC100	B1903-174	B1904-175	B1903-179	C0439-032	A2904-001	56-0146	A2392-168	B1900-021	D1054-025	A2656-168	B2543-002	43072
D31P	B1903-174	B1904-175	B1903-179	C0439-032	A2904-001	56-0146	A2392-168	B1900-021	D1054-025	A2656-168	B2543-002	43072
D30A	B1903-079	B1904-079	B1903-078	C0439-032	B1927-002	56-0146	A2392-038	B1900-021	D1054-025	A2656-038	B2543-002	43072

WTC Machinery Corporation
C-Style Track Tooling Chart

Make	Model	Comments	Type	Pin Dia.	Pin Length	Bushing Dia.	Bushing Length	Pitch	Pin Disassembly (2)	Bushing Disassembly (2)	Master Spacer (2)	Pin Holder (2)
KOM	D30-8	S/N 5016 & UP	SEALED	1.102	6.594	1.772	3.716	6.063	B1902-036	B1901-040	B1905-035	B1904-080
KOM	D30-12	S/N 5016 & UP	SEALED	1.102	6.594	1.772	3.716	6.063	B1902-036	B1901-040	B1905-035	B1904-080
KOM	D30-15	S/N 5016 & UP	SEALED	1.102	6.594	1.772	3.716	6.063	B1902-036	B1901-040	B1905-035	B1904-080
KOM	D31-15		SEALED	1.102	6.594	1.772	3.716	6.063	B1902-036	B1901-040	B1905-035	B1904-080
KOM	D30S-15	S/N 5016 & UP	SEALED	1.102	6.594	1.772	3.716	6.063	B1902-036	B1901-040	B1905-035	B1904-080
KOM	D31E-12		SEALED	1.102	6.594	1.772	3.716	6.063	B1902-036	B1901-040	B1905-035	B1904-080
KOM	D30	S/N 15008 +	SEALED	1.102	6.693	1.772	3.716	6.063	B1902-036	B1901-040	B1905-035	B1904-080
KOM	D31-5	S/N 15008 +	SEALED	1.102	6.693	1.772	3.716	6.063	B1902-036	B1901-040	B1905-035	B1904-080
KOM	D31-16	S/N 25001 +	SEALED	1.102	6.693	1.772	3.716	6.063	B1902-036	B1901-040	B1905-035	B1904-080
KOM	D30	NEW	DRY	1.102	6.6929	1.8503	3.6338	6.0629	B1902-092	B1901-039		B1904-172
KOM	D31	NEW	DRY	1.102	6.6929	1.8503	3.6338	6.0629	B1902-092	B1901-039	B1905-073	B1904-172
KOM	D31	CURRENT	DRY	1.102	6.6929	1.8503	3.6338	6.0629	B1902-091	B1901-039	B1905-073	B1904-172
KOM	D31	NEW	SALT	1.102	6.6929	1.8503	3.6338	6.0629	B1902-091	B1901-039	N/A	B1904-172
KOM	D31	CURRENT	SALT	1.102	6.693	1.85	3.634	6.063	B1902-091	B1901-039	B1905-072	B1904-172
KOM	D31-16		SALT	1.102	6.6929	1.8503	3.6338	6.0629	B1902-091	B1901-039	B1905-072	B1904-172
KOM	D31P		SALT	1.102	6.6929	1.8503	3.6338	6.0629	B1902-091	B1901-039	B1905-072	B1904-172
KOM	D31PL		SALT	1.102	6.6929	1.8503	3.6338	6.0629	B1902-091	B1901-039	B1905-072	B1904-172

WTC Machinery Corporation
C-Style Track Tooling Chart

Model	Pin Insert (2)	Bushing Holder (2)	Bushing Insert (2)	Gauge Plate (1)	Pin Shim (4)	Spring (4)	Tool Set	Mount Bar (2)	Saddle (1)	Track Master	Tool Mount (2)	Saddle (1)
D30-8	B1903-079	B1904-079	B1903-078	C0439-032	B1927-002	56-0146	A2392-038	B1900-021	D1054-025	A2656-038	B2543-002	43072
D30-12	B1903-079	B1904-079	B1903-078	C0439-032	B1927-002	56-0146	A2392-038	B1900-021	D1054-025	A2656-038	B2543-002	43072
D30-15	B1903-079	B1904-079	B1903-078	C0439-032	B1927-002	56-0146	A2392-038	B1900-021	D1054-025	A2656-038	B2543-002	43072
D31-15	B1903-079	B1904-079	B1903-078	C0439-032	B1927-002	56-0146	A2392-038	B1900-021	D1054-025	A2656-038	B2543-002	43072
D30S-15	B1903-079	B1904-079	B1903-078	C0439-032	B1927-002	56-0146	A2392-038	B1900-021	D1054-025	A2656-038	B2543-002	43072
D31E-12	B1903-079	B1904-079	B1903-078	C0439-032	B1927-002	56-0146	A2392-038	B1900-021	D1054-025	A2656-038	B2543-002	43072
D30	B1903-079	B1904-079	B1903-078	C0439-032	B1927-002	56-0146	A2392-038	B1900-021	D1054-025	2656-038	B2543-002	43072
D31-5	B1903-079	B1904-079	B1903-078	C0439-032	B1927-002	56-0146	A2392-038	B1900-021	D1054-025	2656-038	B2543-002	43072
D31-16	B1903-079	B1904-079	B1903-078	C0439-032	B1927-002	56-0146	A2392-038	B1900-021	D1054-025	2656-038	B2543-002	43072
D30	B1903-172	B1904-300	B1903-176			56-0146	A2392-379	B1900-021	D1054-025			
D31	B1903-172	B1904-300	B1903-176	C0439-032	204050	56-0146	A2392-004A	B1900-021	D1054-025	A2656-004	B2543-002	TBA
D31	B1903-172	B1904-174	B1903-178	C0439-032	204050	56-0146	A2392-004A	B1900-021	D1054-025	A2656-004	B2543-002	TBA
D31	B1903-172	B1904-174	B1903-178	N/A	204050	56-0146	A2392-167	B1900-021	D1054-025	A2656-167	B2543-002	43072
D31	B1903-172	B1904-174	B1903-175	N/A	204050	56-0146	A2392-063	B1900-021	D1054-025	A2656-063	B2543-002	43072
D31-16	B1903-172	B1904-174	B1903-175	N/A	204050	56-0146	A2392-063	B1900-021	D1054-025	A2656-063	B2543-002	43072
D31P	B1903-172	B1904-174	B1903-175	N/A	204050	56-0146	A2392-063	B1900-021	D1054-025	A2656-063	B2543-002	43072
D31PL	B1903-172	B1904-174	B1903-175	N/A	204050	56-0146	A2392-063	B1900-021	D1054-025	A2656-063	B2543-002	43072

WTC Machinery Corporation
C-Style Track Tooling Chart

Make	Model	Comments	Type	Pin Dia.	Pin Length	Bushing Dia.	Bushing Length	Pitch	Pin Disassembly (2)	Bushing Disassembly (2)	Master Spacer (2)	Pin Holder (2)
KOM	D31PLL	S/N 29001 & UP	SALT	1.102	6.6929	1.8503	3.6338	6.0629	B1902-091	B1901-039	B1905-072	B1904-172
KOM	D37P		SALT	1.102	6.6929	1.8503	3.6338	6.0629	B1902-091	B1901-039	B1905-072	B1904-172
KOM	D37		SALT	1.102	6.6929	1.8503	3.6338	6.0629	B1902-091	B1901-039	B1905-072	B1904-172
KOM	D31E		SALT	1.102	6.6929	1.8503	3.6338	6.0629	B1902-091	B1901-039	B1905-072	B1904-172
KOM	D31PX		SALT	1.102	6.6929	1.8503	3.6338	6.0629	B1902-091	B1901-039	B1905-072	B1904-172
KOM	D31P-20		SALT	1.102	6.6929	1.8503	3.6338	6.0629	B1902-091	B1901-039	B1905-072	B1904-172
KOM	D31S		SALT	1.102	6.6929	1.8503	3.6338	6.0629	B1902-091	B1901-039	B1905-072	B1904-172
KOM	PC80		SEALED	1.181	6.811	1.811	3.713	6.063	B1902-093	B1901-039	B1905-074	B1904-173
KOM	PC100		SEALED	1.181	6.811	1.811	3.713	6.063	B1902-093	B1901-039	B1905-074	B1904-173
KOM	PC120		SEALED	1.181	6.811	1.811	3.713	6.063	B1902-093	B1901-039	B1905-074	B1904-173
KOM	PC80-1		SEALED	1.181	6.535	1.819	3.713	6.062	B1902-170	B1901-155		B1904-628
KOM	PC80-3		SEALED	1.181	6.535	1.819	3.713	6.062	B1902-170	B1901-155		B1904-628
KOM	PC100-1		SEALED	1.181	6.535	1.819	3.713	6.062	B1902-170	B1901-155		B1904-628
KOM	PC100-2		SEALED	1.181	6.535	1.819	3.713	6.062	B1902-170	B1901-155		B1904-628
KOM	PC100-3		SEALED	1.181	6.535	1.819	3.713	6.062	B1902-170	B1901-155		B1904-628
KOM	PC120-1		SEALED	1.181	6.535	1.819	3.713	6.062	B1902-170	B1901-155		B1904-628
KOM	PC120-2		SEALED	1.181	6.535	1.819	3.713	6.062	B1902-170	B1901-155		B1904-628

WTC Machinery Corporation
C-Style Track Tooling Chart

Model	Pin Insert (2)	Bushing Holder (2)	Bushing Insert (2)	Gauge Plate (1)	Pin Shim (4)	Spring (4)	Tool Set	Mount Bar (2)	Saddle (1)	Track Master	Tool Mount (2)	Saddle (1)
D31PLL	B1903-172	B1904-174	B1903-175	N/A	204050	56-0146	A2392-063	B1900-021	D1054-025	A2656-063	B2543-002	43072
D37P	B1903-172	B1904-174	B1903-175	N/A	204050	56-0146	A2392-156	B1900-021	D1054-025	A2656-156	B2474-001	43072
D37	B1903-172	B1904-174	B1903-175	N/A	204050	56-0146	A2392-156	B1900-021	D1054-025	A2656-156	B2474-001	43072
D31E	B1903-172	B1904-174	B1903-175	N/A	204050	56-0146	A2392-156	B1900-021	D1054-025	A2656-156	B2474-001	43072
D31PX	B1903-172	B1904-174	B1903-175	N/A	204050	56-0146	A2392-156	B1900-021	D1054-025	A2656-156	B2474-001	43072
D31P-20	B1903-172	B1904-174	B1903-175	N/A	204050	56-0146	A2392-156	B1900-021	D1054-025	A2656-156	B2474-001	43072
D31S	B1903-172	B1904-174	B1903-175	N/A	204050	56-0146	A2392-156	B1900-021	D1054-025	A2656-156	B2474-001	43072
PC80	B1903-173	B1904-175	B1903-177	C0439-032	204050	56-0146	A2392-165	B1900-021	D1054-025	A2656-165	B2543-002	43072
PC100	B1903-173	B1904-175	B1903-177	C0439-032	204050	56-0146	A2392-165	B1900-021	D1054-025	A2656-165	B2543-002	43072
PC120	B1903-173	B1904-175	B1903-177	C0439-032	204050	56-0146	A2392-165	B1900-021	D1054-025	A2656-165	B2543-002	43072
PC80-1	B1903-505	B1904-627	B1903-581			56-0146	A2392-380	B1900-021	D1054-025			
PC80-3	B1903-505	B1904-627	B1903-581			56-0146	A2392-380	B1900-021	D1054-025			
PC100-1	B1903-505	B1904-627	B1903-581			56-0146	A2392-380	B1900-021	D1054-025			
PC100-2	B1903-505	B1904-627	B1903-581			56-0146	A2392-380	B1900-021	D1054-025			
PC100-3	B1903-505	B1904-627	B1903-581			56-0146	A2392-380	B1900-021	D1054-025			
PC120-1	B1903-505	B1904-627	B1903-581			56-0146	A2392-380	B1900-021	D1054-025			
PC120-2	B1903-505	B1904-627	B1903-581			56-0146	A2392-380	B1900-021	D1054-025			

WTC Machinery Corporation
C-Style Track Tooling Chart

Make	Model	Comments	Type	Pin Dia.	Pin Length	Bushing Dia.	Bushing Length	Pitch	Pin Disassembly (2)	Bushing Disassembly (2)	Master Spacer (2)	Pin Holder (2)
KOM	PC120-3		SEALED	1.181	6.535	1.819	3.713	6.062	B1902-170	B1901-155		B1904-628
KOM	D41-6		SALT	1.307	7.244	2.283	4.437	6.75	B1902-033	B1901-070		B1904-396
KOM	D41E		SALT	1.307	7.244	2.283	4.437	6.75	B1902-033	B1901-070		B1904-396
KOM	D6	S/N 50001-50200	SALT	1.307	7.244	2.283	4.437	6.75	B1902-033	B1901-070		B1904-396
KOM	D39E		SALT	1.307	7.244	2.283	4.437	6.75	B1902-033	B1901-070		B1904-396
KOM	D39EX		SALT	1.307	7.244	2.283	4.437	6.75	B1902-033	B1901-070		B1904-396
KOM	D39P		SALT	1.307	7.244	2.283	4.437	6.75	B1902-033	B1901-070		B1904-396
KOM	D39PX		SALT	1.307	7.244	2.283	4.437	6.75	B1902-033	B1901-070		B1904-396
KOM	D41P		SALT	1.307	7.244	2.283	4.437	6.75	B1902-033	B1901-070		B1904-396
KOM	D41E	S/N 50201 & UP	SALT	1.307	7.224	2.283	4.437	6.75	B1902-034	B1901-071		B1904-396
KOM	D41P-6	S/N 50201 & UP	SALT	1.307	7.224	2.283	4.437	6.75	B1902-035	B1901-072		B1904-396
KOM	D41PX-12		SALT	1.432	7.845	2.365	4.449	6.875	B1902-075	B1901-148		B1904-405
KOM	D40		RECESSED	1.488	8.5826	2.165	5.984	6.89	B1902-065	B1901-079		B1904-407
KOM	D45		RECESSED	1.488	8.5826	2.165	5.984	6.89	B1902-065	B1901-079		B1904-407
KOM	D50		RECESSED	1.488	8.5826	2.165	5.984	6.89	B1902-065	B1901-079		B1904-407
KOM	D50-11		RECESSED	1.488	8.5826	2.165	5.984	6.89	B1902-065	B1901-079		B1904-407
KOM	D50-15		RECESSED	1.488	8.5826	2.165	5.984	6.89	B1902-065	B1901-079		B1904-407

WTC Machinery Corporation
C-Style Track Tooling Chart

Model	Pin Insert (2)	Bushing Holder (2)	Bushing Insert (2)	Gauge Plate (1)	Pin Shim (4)	Spring (4)	Tool Set	Mount Bar (2)	Saddle (1)	Track Master	Tool Mount (2)	Saddle (1)
PC120-3	B1903-505	B1904-627	B1903-581			56-0146	A2392-380	B1900-021	D1054-025			
D41-6	B1903-436	B1904-397	B1903-437			56-0146	A2392-381	B1900-014	D1054-051			
D41E	B1903-436	B1904-397	B1903-437			56-0146	A2392-381	B1900-014	D1054-051			
D6	B1903-436	B1904-397	B1903-437			56-0146	A2392-381	B1900-014	D1054-051			
D39E	B1903-436	B1904-397	B1903-437			56-0146	A2392-381	B1900-014	D1054-051			
D39EX	B1903-436	B1904-397	B1903-437			56-0146	A2392-381	B1900-014	D1054-051			
D39P	B1903-436	B1904-397	B1903-437			56-0146	A2392-381	B1900-014	D1054-051			
D39PX	B1903-436	B1904-397	B1903-437			56-0146	A2392-381	B1900-014	D1054-051			
D41P	B1903-436	B1904-397	B1903-437			56-0146	A2392-381	B1900-014	D1054-051			
D41E	B1903-436	B1904-397	B1903-437			56-0146	A2392-381	B1900-014	D1054-051			
D41P-6	B1903-436	B1904-397	B1903-437			56-0146	A2392-381	B1900-014	D1054-051			
D41PX-12	B1903-446	B1904-406	B1903-447			56-0146						
D40	B1903-448	B1904-408	B1903-449			56-0146	A2392-382	B1900-020	D1054-024			
D45	B1903-448	B1904-408	B1903-449			56-0146	A2392-382	B1900-020	D1054-024			
D50	B1903-448	B1904-408	B1903-449			56-0146	A2392-382	B1900-020	D1054-024			
D50-11	B1903-448	B1904-408	B1903-449			56-0146	A2392-382	B1900-020	D1054-024			
D50-15	B1903-448	B1904-408	B1903-449			56-0146	A2392-382	B1900-020	D1054-024			

WTC Machinery Corporation
C-Style Track Tooling Chart

Make	Model	Comments	Type	Pin Dia.	Pin Length	Bushing Dia.	Bushing Length	Pitch	Pin Disassembly (2)	Bushing Disassembly (2)	Master Spacer (2)	Pin Holder (2)
KOM	D50S-11		RECESSED	1.488	8.5826	2.165	5.984	6.89	B1902-065	B1901-079		B1904-407
KOM	D40	CURRENT	SALT	1.496	8.661	2.165	5.264	6.89	B1902-095	B1901-041	B1905-076	B1904-176
KOM	D41	CURRENT	SALT	1.496	8.661	2.165	5.264	6.89	B1902-095	B1901-041	B1905-076	B1904-176
KOM	D50	CURRENT	SALT	1.496	8.661	2.165	5.264	6.89	B1902-095	B1901-041	B1905-076	B1904-176
KOM	D53	CURRENT	SALT	1.496	8.661	2.165	5.264	6.89	B1902-095	B1901-041	B1905-076	B1904-176
KOM	D40		SALT	1.377	7.13	2.043	5.19	6.89	B1902-247	B1901-153		B1904-462
KOM	D50		SALT	1.377	7.13	2.043	5.19	6.89	B1902-247	B1901-153		B1904-462
KOM	D53		SALT	1.377	7.13	2.043	5.19	6.89	B1902-247	B1901-153		B1904-462
KOM	D58		SALT	1.377	7.13	2.043	5.19	6.89	B1902-247	B1901-153		B1904-462
KOM	D63E		SALT	1.377	7.13	2.043	5.19	6.89	B1902-247	B1901-153		B1904-462
KOM	D40	CURRENT	DRY	1.496	8.661	2.165	5.374	6.89	B1902-037	B1901-041	B1905-077	B1904-176
KOM	D41	CURRENT	DRY	1.496	8.661	2.165	5.374	6.89	B1902-037	B1901-041	B1905-077	B1904-176
KOM	D50	CURRENT	DRY	1.496	8.661	2.165	5.374	6.89	B1902-037	B1901-041	B1905-077	B1904-176
KOM	D53	CURRENT	DRY	1.496	8.661	2.165	5.374	6.89	B1902-037	B1901-041	B1905-077	B1904-176
KOM	D41	NEW	DRY	1.499	8.661	2.179	5.374	6.89	B1902-037	B1901-041	B1905-077	B1904-177
KOM	D53	NEW	DRY	1.499	8.661	2.179	5.374	6.89	B1902-037	B1901-041	B1905-077	B1904-177
KOM	D41	NEW	SALT	1.499	8.661	2.179	5.266	6.89	B1902-095	B1901-041	N/A	B1904-176

WTC Machinery Corporation
C-Style Track Tooling Chart

Model	Pin Insert (2)	Bushing Holder (2)	Bushing Insert (2)	Gauge Plate (1)	Pin Shim (4)	Spring (4)	Tool Set	Mount Bar (2)	Saddle (1)	Track Master	Tool Mount (2)	Saddle (1)
D50S-11	B1903-448	B1904-408	B1903-449			56-0146	A2392-382	B1900-020	D1054-024			
D40	B1903-180	B1904-178	B1903-182	N/A	A2904-001	56-0146	A2392-045	B1900-020	D1054-043	A2656-045	B2545-003	D1281-007
D41	B1903-180	B1904-178	B1903-182	N/A	A2904-001	56-0146	A2392-045	B1900-020	D1054-043	A2656-045	B2545-003	D1281-007
D50	B1903-180	B1904-178	B1903-182	N/A	A2904-001	56-0146	A2392-045	B1900-020	D1054-043	A2656-045	B2545-003	D1281-007
D53	B1903-180	B1904-178	B1903-182	N/A	A2904-001	56-0146	A2392-045	B1900-020	D1054-043	A2656-045	B2545-003	D1281-007
D40	B1903-499	B1904-463	B1903-500			56-0146	A2392-383	B1900-020	D1054-043			
D50	B1903-499	B1904-463	B1903-500			56-0146	A2392-383	B1900-020	D1054-043			
D53	B1903-499	B1904-463	B1903-500			56-0146	A2392-383	B1900-020	D1054-043			
D58	B1903-499	B1904-463	B1903-500			56-0146	A2392-383	B1900-020	D1054-043			
D63E	B1903-499	B1904-463	B1903-500			56-0146	A2392-383	B1900-020	D1054-043			
D40	B1903-180	B1904-178	B1903-183	C0439-014	A2904-001	56-0146	A2392-098	B1900-020	D1054-043	A2656-098	TBA	TBA
D41	B1903-180	B1904-178	B1903-183	C0439-014	A2904-001	56-0146	A2392-098	B1900-020	D1054-043	A2656-098	TBA	TBA
D50	B1903-180	B1904-178	B1903-183	C0439-014	A2904-001	56-0146	A2392-098	B1900-020	D1054-043	A2656-098	TBA	TBA
D53	B1903-180	B1904-178	B1903-183	C0439-014	A2904-001	56-0146	A2392-098	B1900-020	D1054-043	A2656-098	TBA	TBA
D41	B1903-181	B1904-179	B1903-187	C0439-014	A2904-001	56-0146	A2392-169	B1900-020	D1054-043	A2656-169	B2545-003	D1281-007
D53	B1903-181	B1904-179	B1903-187	C0439-014	A2904-001	56-0146	A2392-169	B1900-020	D1054-043	A2656-169	B2545-003	D1281-007
D41	B1903-181	B1904-179	B1903-185	N/A	204050	56-0146	A2392-166	B1900-020	D1054-043	A2656-166	B2545-003	D1281-007

WTC Machinery Corporation
C-Style Track Tooling Chart

Make	Model	Comments	Type	Pin Dia.	Pin Length	Bushing Dia.	Bushing Length	Pitch	Pin Disassembly (2)	Bushing Disassembly (2)	Master Spacer (2)	Pin Holder (2)
KOM	D53	NEW	SALT	1.499	8.661	2.179	5.266	6.89	B1902-095	B1901-041	N/A	B1904-176
KOM	D41		UNSEALED	1.499	8.66	2.179	5.976	6.89	B1902-096	B1901-041	B1905-078	B1904-176
KOM	PC150		UNSEALED	1.499	8.66	2.179	5.976	6.89	B1902-096	B1901-041	B1905-078	B1904-176
KOM	D53		UNSEALED	1.499	8.66	2.179	5.976	6.89	B1902-096	B1901-041	B1905-078	B1904-176
KOM	D50	S/N 35002+		1.496	8.583	2.165	5.374	6.89	B1902-037	B1901-041	B1905-036	B1904-082
KOM	D53-15	S/N 35002+		1.496	8.583	2.165	5.374	6.89	B1902-037	B1901-041	B1905-036	B1904-082
KOM	D45A		SEALED	1.382	7.17	2.085	5.28	6.89	B1902-045	B1901-153		B1904-466
KOM	D50-15		SEALED	1.382	7.17	2.085	5.28	6.89	B1902-045	B1901-153		B1904-466
KOM	D53-15		SEALED	1.382	7.17	2.085	5.28	6.89	B1902-045	B1901-153		B1904-466
KOM	D53A-15	S/N 60001 & UP	SEALED	1.382	7.17	2.085	5.28	6.89	B1902-045	B1901-153		B1904-466
KOM	D45P-1	S/N 1501 & UP	SEALED	1.382	7.17	2.085	5.28	6.89	B1902-045	B1901-153		B1904-466
KOM	D53-16		SEALED	1.382	7.17	2.085	5.28	6.89	B1902-045	B1901-153		B1904-466
KOM	D40		SEALED	1.382	7.17	2.085	5.28	6.89	B1902-045	B1901-153		B1904-466
KOM	D41		SEALED	1.382	7.17	2.085	5.28	6.89	B1902-045	B1901-153		B1904-466
KOM	D50		SEALED	1.382	7.17	2.085	5.28	6.89	B1902-045	B1901-153		B1904-466
KOM	D58		SEALED	1.382	7.17	2.085	5.28	6.89	B1902-045	B1901-153		B1904-466
KOM	D63		SEALED	1.382	7.17	2.085	5.28	6.89	B1902-045	B1901-153		B1904-466

WTC Machinery Corporation
C-Style Track Tooling Chart

Model	Pin Insert (2)	Bushing Holder (2)	Bushing Insert (2)	Gauge Plate (1)	Pin Shim (4)	Spring (4)	Tool Set	Mount Bar (2)	Saddle (1)	Track Master	Tool Mount (2)	Saddle (1)
D53	B1903-181	B1904-179	B1903-185	N/A	204050	56-0146	A2392-166	B1900-020	D1054-043	A2656-166	B2545-003	D1281-007
D41	B1903-181	B1904-179	B1903-184	C0439-014	A2904-001	56-0146	A2392-170	B1900-020	D1054-024	A2656-170	B2545-003	41820
PC150	B1903-181	B1904-179	B1903-184	C0439-014	A2904-001	56-0146	A2392-170	B1900-020	D1054-024	A2656-170	B2545-003	41820
D53	B1903-181	B1904-179	B1903-184	C0439-014	A2904-001	56-0146	A2392-170	B1900-020	D1054-024	A2656-170	B2545-003	41820
D50	B1903-081	B1904-081	B1903-080	C0439-014	B1927-003	56-0146	A2392-001	B1900-020	D1054-024	A2656-001	B2545-003	D1281-007
D53-15	B1903-081	B1904-081	B1903-080	C0439-014	B1927-003	56-0146	A2392-001	B1900-020	D1054-024	A2656-001	B2545-003	D1281-007
D45A	B1903-503	B1904-504	B1903-467			56-0146	A2392-384	B1900-020	D1054-024			
D50-15	B1903-503	B1904-504	B1903-467			56-0146	A2392-384	B1900-020	D1054-024			
D53-15	B1903-503	B1904-504	B1903-467			56-0146	A2392-384	B1900-020	D1054-024			
D53A-15	B1903-503	B1904-504	B1903-467			56-0146	A2392-384	B1900-020	D1054-024			
D45P-1	B1903-503	B1904-504	B1903-467			56-0146	A2392-384	B1900-020	D1054-024			
D53-16	B1903-503	B1904-504	B1903-467			56-0146	A2392-384	B1900-020	D1054-024			
D40	B1903-503	B1904-504	B1903-467			56-0146	A2392-384	B1900-020	D1054-024			
D41	B1903-503	B1904-504	B1903-467			56-0146	A2392-384	B1900-020	D1054-024			
D50	B1903-503	B1904-504	B1903-467			56-0146	A2392-384	B1900-020	D1054-024			
D58	B1903-503	B1904-504	B1903-467			56-0146	A2392-384	B1900-020	D1054-024			
D63	B1903-503	B1904-504	B1903-467			56-0146	A2392-384	B1900-020	D1054-024			

WTC Machinery Corporation
C-Style Track Tooling Chart

Make	Model	Comments	Type	Pin Dia.	Pin Length	Bushing Dia.	Bushing Length	Pitch	Pin Disassembly (2)	Bushing Disassembly (2)	Master Spacer (2)	Pin Holder (2)
KOM	PC120-6			1.181	6.811	1.811	4.0625	6.89	B1902-270	B1901-155		B1904-630
KOM	PC100		SEALED	1.18	6.81	1.82	3.41	6.89	B1902-089	B1901-155		B1904-468
KOM	PC120		SEALED	1.18	6.81	1.82	3.41	6.89	B1902-089	B1901-155		B1904-468
KOM	PC130-6		SEALED	1.18	6.81	1.82	3.41	6.89	B1902-089	B1901-155		B1904-468
KOM	PC100-6		SEALED	1.18	6.81	1.82	3.41	6.89	B1902-089	B1901-155		B1904-468
KOM	PC120LC-6		SEALED	1.18	6.81	1.82	3.41	6.89	B1902-089	B1901-155		B1904-468
KOM	PC138		SEALED	1.18	6.81	1.82	3.41	6.89	B1902-089	B1901-155		B1904-468
KOM	D45	S/N 65001+		1.496	8.661	2.165	5.374	6.89	B1902-037	B1901-041	B1905-036	B1904-082
KOM	D40	S/N 65001+		1.496	8.661	2.165	5.374	6.89	B1902-037	B1901-041	B1905-036	B1904-082
KOM	D50	S/N 65001+		1.496	8.661	2.165	5.374	6.89	B1902-037	B1901-041	B1905-036	B1904-082
KOM	D53-16	S/N 65001+		1.496	8.661	2.165	5.374	6.89	B1902-037	B1901-041	B1905-036	B1904-082
KOM	D40P-1	BERCO	SEALED	1.496	8.661	2.165	5.827	6.906	B1902-112	B1901-076		B1904-456
KOM	D41A	BERCO	SEALED	1.496	8.661	2.165	5.827	6.906	B1902-112	B1901-076		B1904-456
KOM	D41S	BERCO	SEALED	1.496	8.661	2.165	5.827	6.906	B1902-112	B1901-076		B1904-456
KOM	D41P	BERCO	SEALED	1.496	8.661	2.165	5.827	6.906	B1902-112	B1901-076		B1904-456
KOM	D41Q-3	BERCO	SEALED	1.496	8.661	2.165	5.827	6.906	B1902-112	B1901-076		B1904-456
KOM	D45A	S/N 12178 & UP BERCO	SEALED	1.496	8.661	2.165	5.827	6.906	B1902-112	B1901-076		B1904-456

WTC Machinery Corporation
C-Style Track Tooling Chart

Model	Pin Insert (2)	Bushing Holder (2)	Bushing Insert (2)	Gauge Plate (1)	Pin Shim (4)	Spring (4)	Tool Set	Mount Bar (2)	Saddle (1)	Track Master	Tool Mount (2)	Saddle (1)
PC120-6	B1903-505	B1904-629	B1903-582			56-0146		B1900-020	TBA			
PC100	B1903-505	B1904-469	B1903-506			56-0146		B1900-020	TBA			
PC120	B1903-505	B1904-469	B1903-506			56-0146		B1900-020	TBA			
PC130-6	B1903-505	B1904-469	B1903-506			56-0146		B1900-020	TBA			
PC100-6	B1903-505	B1904-469	B1903-506			56-0146		B1900-020	TBA			
PC120LC-6	B1903-505	B1904-469	B1903-506			56-0146		B1900-020	TBA			
PC138	B1903-505	B1904-469	B1903-506			56-0146		B1900-020	TBA			
D45	B1903-081	B1904-081	B1903-080	C0439-014	N/A	56-0146	A2392-002	B1900-020	D1054-024	A2656-002	C1290-002	D1280
D40	B1903-081	B1904-081	B1903-080	C0439-014	N/A	56-0146	A2392-002	B1900-020	D1054-024	A2656-002	C1290-002	D1280
D50	B1903-081	B1904-081	B1903-080	C0439-014	N/A	56-0146	A2392-002	B1900-020	D1054-024	A2656-002	C1290-002	D1280
D53-16	B1903-081	B1904-081	B1903-080	C0439-014	N/A	56-0146	A2392-002	B1900-020	D1054-024	A2656-002	C1290-002	D1280
D40P-1	B1903-494	B1904-457	B1903-495			56-0146	A2392-385	B1900-008	D1054-007			
D41A	B1903-494	B1904-457	B1903-495			56-0146	A2392-385	B1900-008	D1054-007			
D41S	B1903-494	B1904-457	B1903-495			56-0146	A2392-385	B1900-008	D1054-007			
D41P	B1903-494	B1904-457	B1903-495			56-0146	A2392-385	B1900-008	D1054-007			
D41Q-3	B1903-494	B1904-457	B1903-495			56-0146	A2392-385	B1900-008	D1054-007			
D45A	B1903-494	B1904-457	B1903-495			56-0146	A2392-385	B1900-008	D1054-007			

WTC Machinery Corporation
C-Style Track Tooling Chart

Make	Model	Comments	Type	Pin Dia.	Pin Length	Bushing Dia.	Bushing Length	Pitch	Pin Disassembly (2)	Bushing Disassembly (2)	Master Spacer (2)	Pin Holder (2)
KOM	D45B	S/N 12178 & UP BERCO	SEALED	1.496	8.661	2.165	5.827	6.906	B1902-112	B1901-076		B1904-456
KOM	D50S	S/N 10901 & UP BERCO	SEALED	1.496	8.661	2.165	5.827	6.906	B1902-112	B1901-076		B1904-456
KOM	D50P	S/N 10901 & UP BERCO	SEALED	1.496	8.661	2.165	5.827	6.906	B1902-112	B1901-076		B1904-456
KOM	D50B	S/N 10901 & UP BERCO	SEALED	1.496	8.661	2.165	5.827	6.906	B1902-112	B1901-076		B1904-456
KOM	D50A	BERCO	SEALED	1.496	8.661	2.165	5.827	6.906	B1902-112	B1901-076		B1904-456
KOM	D53A	BERCO	SEALED	1.496	8.661	2.165	5.827	6.906	B1902-112	B1901-076		B1904-456
KOM	D58E	BERCO	SEALED	1.496	8.661	2.165	5.827	6.906	B1902-112	B1901-076		B1904-456
KOM	D58P-1	BERCO	SEALED	1.496	8.661	2.165	5.827	6.906	B1902-112	B1901-076		B1904-456
KOM	D55-S		RECESSED	1.488	8.583	2.165	6.062	7.48	B1902-033	B1901-076		B1904-425
KOM	D60-A		RECESSED	1.488	8.583	2.165	6.062	7.48	B1902-033	B1901-076		B1904-425
KOM	D57S-1	NEW	DRY	1.499	8.661	2.218	5.461	7.48	B1902-128	B1901-089	B1905-079	B1904-080
KOM	D57	CURRENT		1.496	8.661	2.165	5.453	7.48	B1902-128	B1901-089	B1905-079	B1904-180
KOM	D57-1		SEALED	1.496	8.661	2.165	5.453	7.48	B1902-128	B1901-089	B1905-079	B1904-181
KOM	D57S-1		SEALED	1.496	8.661	2.165	5.453	7.48	B1902-128	B1901-089	B1905-079	B1904-181
KOM	PC200	CURRENT	SEALED	1.496	8.661	2.165	5.453	7.48	B1902-128	B1901-089	B1905-079	B1904-181
KOM	PC220	CURRENT	SEALED	1.496	8.661	2.165	5.453	7.48	B1902-128	B1901-089	B1905-079	B1904-181
KOM	D55		SEALED	1.496	8.661	2.165	5.453	7.48	B1902-128	B1901-089	B1905-079	B1904-181

WTC Machinery Corporation
C-Style Track Tooling Chart

Model	Pin Insert (2)	Bushing Holder (2)	Bushing Insert (2)	Gauge Plate (1)	Pin Shim (4)	Spring (4)	Tool Set	Mount Bar (2)	Saddle (1)	Track Master	Tool Mount (2)	Saddle (1)
D45B	B1903-494	B1904-457	B1903-495			56-0146	A2392-385	B1900-008	D1054-007			
D50S	B1903-494	B1904-457	B1903-495			56-0146	A2392-385	B1900-008	D1054-007			
D50P	B1903-494	B1904-457	B1903-495			56-0146	A2392-385	B1900-008	D1054-007			
D50B	B1903-494	B1904-457	B1903-495			56-0146	A2392-385	B1900-008	D1054-007			
D50A	B1903-494	B1904-457	B1903-495			56-0146	A2392-385	B1900-008	D1054-007			
D53A	B1903-494	B1904-457	B1903-495			56-0146	A2392-385	B1900-008	D1054-007			
D58E	B1903-494	B1904-457	B1903-495			56-0146	A2392-385	B1900-008	D1054-007			
D58P-1	B1903-494	B1904-457	B1903-495			56-0146	A2392-385	B1900-008	D1054-007			
D55-S	B1903-465	B1904-426	B1903-466			56-0146	A2392-386	B1900-008	D1054-007			
D60-A	B1903-465	B1904-426	B1903-466			56-0146	A2392-386	B1900-008	D1054-007			
D57S-1	B1903-188	B1904-183	B1903-190	C0439-015	A2904-001	56-0146	A2392-172	B1900-002	D1054-039	A2656-172	B2158-007	41289
D57	B1903-187	B1904-182	B1903-189	C0439-015	A2904-001	56-0146	A2392-089	B1900-002	D1054-039	A2656-089	B2158-007	41289
D57-1	B1903-187	B1904-182	B1903-189	C0439-015	A2904-001	56-0146	A2392-089	B1900-002	D1054-039	A2656-089	B2158-007	41289
D57S-1	B1903-187	B1904-182	B1903-189	C0439-015	A2904-001	56-0146	A2392-089	B1900-002	D1054-039	A2656-089	B2158-007	41289
PC200	B1903-187	B1904-182	B1903-189	C0439-015	A2904-001	56-0146	A2392-171	B1900-002	D1054-039	A2656-171A	B2158-007	D1278TM
PC220	B1903-187	B1904-182	B1903-189	C0439-015	A2904-001	56-0146	A2392-171	B1900-002	D1054-039	A2656-171A	B2158-007	D1278TM
D55	B1903-187	B1904-182	B1903-189	C0439-015	A2904-001	56-0146	A2392-089	B1900-002	D1054-039	A2656-089	B2158-007	41289

WTC Machinery Corporation
C-Style Track Tooling Chart

Make	Model	Comments	Type	Pin Dia.	Pin Length	Bushing Dia.	Bushing Length	Pitch	Pin Disassembly (2)	Bushing Disassembly (2)	Master Spacer (2)	Pin Holder (2)
KOM	PC240LC-6		SEALED	1.496	8.661	2.165	5.453	7.48	B1902-128	B1901-089	B1905-079	B1904-181
KOM	PC200-6		SEALED	1.496	8.661	2.165	5.453	7.48	B1902-128	B1901-089	B1905-079	B1904-181
KOM	PC200-7		SEALED	1.496	8.661	2.165	5.453	7.48	B1902-128	B1901-089	B1905-079	B1904-181
KOM	PC200-8		SEALED	1.496	8.661	2.165	5.453	7.48	B1902-128	B1901-089	B1905-079	B1904-181
KOM	D61E		SALT	1.496	8.897	2.56	5.216	7.48	B1902-130	B1901-130		B1904-452
KOM	D61P		SALT	1.496	8.897	2.56	5.216	7.48	B1902-130	B1901-130		B1904-452
KOM	D61EX		SALT	1.496	8.897	2.56	5.216	7.48	B1902-130	B1901-130		B1904-452
KOM	D61PX		SALT	1.496	8.897	2.56	5.216	7.48	B1902-130	B1901-130		B1904-452
KOM	D61		SALT	1.496	8.897	2.56	5.216	7.48	B1902-130	B1901-130		B1904-452
KOM	D61PX-12		SALT	1.496	8.897	2.56	5.216	7.48	B1902-130	B1901-130		B1904-452
KOM	PC100L-6		SEALED	1.49	8.66	2.33	5.06	7.49	B1902-160	B1901-154		B1904-464
KOM	PC100L	CURRENT		1.496	8.661	2.165	5.374	6.89	B1902-037	B1901-041	B1905-077	B1904-176
KOM	PC150	CURRENT		1.496	8.661	2.165	5.374	6.89	B1902-037	B1901-041	B1905-077	B1904-176
KOM	D60	CURRENT	DRY	1.756	9.433	2.618	6.256	8	B1902-099	B1901-069	B1905-063	B1904-184
KOM	D65	CURRENT	DRY	1.756	9.433	2.618	6.256	8	B1902-099	B1901-069	B1905-063	B1904-184
KOM	D65	NEW	DRY	1.76	9.528	2.631	6.26	8	B1902-100	B1901-069	N/A	B1904-184
KOM	D60		SEALED	1.76	9.433	2.618	6.26	8	B1902-082	B1901-075	B1905-063	B1904-161

WTC Machinery Corporation
C-Style Track Tooling Chart

Model	Pin Insert (2)	Bushing Holder (2)	Bushing Insert (2)	Gauge Plate (1)	Pin Shim (4)	Spring (4)	Tool Set	Mount Bar (2)	Saddle (1)	Track Master	Tool Mount (2)	Saddle (1)
PC240LC-6	B1903-187	B1904-182	B1903-189	C0439-015	A2904-001	56-0146	A2392-089	B1900-002	D1054-039	A2656-089	B2158-007	41289
PC200-6	B1903-187	B1904-182	B1903-189	C0439-015	A2904-001	56-0146	A2392-089	B1900-002	D1054-039	A2656-089	B2158-007	41289
PC200-7	B1903-187	B1904-182	B1903-189	C0439-015	A2904-001	56-0146	A2392-089	B1900-002	D1054-039	A2656-089	B2158-007	41289
PC200-8	B1903-187	B1904-182	B1903-189	C0439-015	A2904-001	56-0146	A2392-089	B1900-002	D1054-039	A2656-089	B2158-007	41289
D61E	B1903-490	B1904-453	B1903-491			56-0146	A2392-387	B1900-002	D1054-027			
D61P	B1903-490	B1904-453	B1903-491			56-0146	A2392-387	B1900-002	D1054-027			
D61EX	B1903-490	B1904-453	B1903-491			56-0146	A2392-387	B1900-002	D1054-027			
D61PX	B1903-490	B1904-453	B1903-491			56-0146	A2392-387	B1900-002	D1054-027			
D61	B1903-490	B1904-453	B1903-491			56-0146	A2392-387	B1900-002	D1054-027			
D61PX-12	B1903-490	B1904-453	B1903-491			56-0146	A2392-387	B1900-002	D1054-027			
PC100L-6	B1903-501	B1904-465	B1903-502			56-0146		B1900-018	TBA			
PC100L	B1903-180	B1904-178	B1903-183	C0439-014	A2904-001	56-0146	A2392-263	B1900-020	D1054-024	A2656-263	B2545-003	D1281-007
PC150	B1903-180	B1904-178	B1903-183	C0439-014	A2904-001	56-0146	A2392-263	B1900-020	D1054-024	A2656-263	B2545-003	D1281-007
D60	B1903-191	B1904-185	B1903-196	C0439-016	A2904-001	56-0146	A2392-062	B1900-025	D1054-033	A2656-062	B2158-008	52877
D65	B1903-191	B1904-185	B1903-196	C0439-016	A2904-001	56-0146	A2392-062	B1900-025	D1054-033	A2656-062	B2158-008	52877
D65	B1903-193	B1904-185	B1903-197	C0439-016	A2904-001	56-0146	A2392-174	B1900-025	D1054-033	A2656-174	B2158-008	D1281-008
D60	B1903-149	B1904-160	B1903-148	C0439-016	N/A	56-0146	A2392-024	B1900-025	D1054-033	A2656-024	B2158-008	52877

WTC Machinery Corporation
C-Style Track Tooling Chart

Make	Model	Comments	Type	Pin Dia.	Pin Length	Bushing Dia.	Bushing Length	Pitch	Pin Disassembly (2)	Bushing Disassembly (2)	Master Spacer (2)	Pin Holder (2)
KOM	D65A		SEALED	1.76	9.433	2.618	6.26	8	B1902-082	B1901-075	B1905-063	B1904-161
KOM	D65E		SEALED	1.76	9.433	2.618	6.26	8	B1902-082	B1901-075	B1905-063	B1904-161
KOM	D65P-6	S/N 20006 & UP	SEALED	1.76	9.433	2.618	6.26	8	B1902-082	B1901-075	B1905-063	B1904-161
KOM	D60-6		SEALED	1.76	9.433	2.618	6.26	8	B1902-082	B1901-075	B1905-063	B1904-161
KOM	D65		SEALED	1.76	9.433	2.618	6.26	8	B1902-082	B1901-075	B1905-063	B1904-161
KOM	D68		SEALED	1.76	9.433	2.618	6.26	8	B1902-082	B1901-075	B1905-063	B1904-161
KOM	D66		SEALED	1.76	9.433	2.618	6.26	8	B1902-082	B1901-075	B1905-063	B1904-161
KOM	D60-6		SEALED	1.752	9.26	2.63	6	8	B1902-082	B1901-045		B1904-415
KOM	D65-6	S/N 34001 & UP	SALT	1.7559	9.5275	2.7519	6.082	8	B1902-226	B1901-073		B1904-417
KOM	D68		SALT	1.7559	9.5275	2.7519	6.082	8	B1902-226	B1901-073		B1904-417
KOM	D66		SALT	1.7559	9.5275	2.7519	6.082	8	B1902-226	B1901-073		B1904-417
KOM	D80-7		SEALED	1.752	9.842	2.618	6.48	8	B1902-242	B1901-149		B1904-423
KOM	D80-8		SEALED	1.752	9.842	2.618	6.48	8	B1902-242	B1901-149		B1904-423
KOM	D60	CURRENT	SALT	1.75	9.433	2.618	6.083	8	B1902-098	B1901-069	B1905-080	B1904-184
KOM	D65	CURRENT	SALT	1.75	9.433	2.618	6.083	8	B1902-098	B1901-069	B1905-080	B1904-184
KOM	D68	NEW	SALT	1.76	9.429	2.618	6.087	8	B1902-098	B1901-069	N/A	B1904-184
KOM	D65	NEW	SALT	1.75	9.433	2.618	6.087	8	B1902-098	B1901-069	N/A	B1904-184

WTC Machinery Corporation
C-Style Track Tooling Chart

Model	Pin Insert (2)	Bushing Holder (2)	Bushing Insert (2)	Gauge Plate (1)	Pin Shim (4)	Spring (4)	Tool Set	Mount Bar (2)	Saddle (1)	Track Master	Tool Mount (2)	Saddle (1)
D65A	B1903-149	B1904-160	B1903-148	C0439-016	N/A	56-0146	A2392-024	B1900-025	D1054-033	A2656-024	B2158-008	52877
D65E	B1903-149	B1904-160	B1903-148	C0439-016	N/A	56-0146	A2392-024	B1900-025	D1054-033	A2656-024	B2158-008	52877
D65P-6	B1903-149	B1904-160	B1903-148	C0439-016	N/A	56-0146	A2392-024	B1900-025	D1054-033	A2656-024	B2158-008	52877
D60-6	B1903-149	B1904-160	B1903-148	C0439-016	N/A	56-0146	A2392-024	B1900-025	D1054-033	A2656-024	B2158-008	52877
D65	B1903-149	B1904-160	B1903-148	C0439-016	N/A	56-0146	A2392-024	B1900-025	D1054-033	A2656-024	B2158-008	52877
D68	B1903-149	B1904-160	B1903-148	C0439-016	N/A	56-0146	A2392-024	B1900-025	D1054-033	A2656-024	B2158-008	52877
D66	B1903-149	B1904-160	B1903-148	C0439-016	N/A	56-0146	A2392-024	B1900-025	D1054-033	A2656-024	B2158-008	52877
D60-6	B1903-456	B1904-416	B1903-457			56-0146	A2392-388	B1900-025	D1054-033			
D65-6	B1903-456	B1904-418	B1903-458			56-0146	A2392-389	B1900-025	D1054-033			
D68	B1903-456	B1904-418	B1903-458			56-0146	A2392-389	B1900-025	D1054-033			
D66	B1903-456	B1904-418	B1903-458			56-0146	A2392-389	B1900-025	D1054-033			
D80-7	B1903-463	B1904-424	B1903-464			56-0146	A2392-390	B1900-025	D1054-033			
D80-8	B1903-463	B1904-424	B1903-464			56-0146	A2392-390	B1900-025	D1054-033			
D60	B1903-191	B1904-185	B1903-195	N/A	A2904-001	56-0146	A2392-101	B1900-025	D1054-033	A2656-101	B2158-008	52877
D65	B1903-191	B1904-185	B1903-195	N/A	A2904-001	56-0146	A2392-101	B1900-025	D1054-033	A2656-101	B2158-008	52877
D68	B1903-194	B1904-185	B1903-198	N/A	A2904-001	56-0146	A2392-175	B1900-025	D1054-033	A2656-175	B2158-008	D1281-008
D65	B1903-194	B1904-185	B1903-198	N/A	A2904-001	56-0146	A2392-175	B1900-025	D1054-033	A2656-175	B2158-008	D1281-008

WTC Machinery Corporation
C-Style Track Tooling Chart

Make	Model	Comments	Type	Pin Dia.	Pin Length	Bushing Dia.	Bushing Length	Pitch	Pin Disassembly (2)	Bushing Disassembly (2)	Master Spacer (2)	Pin Holder (2)
KOM	D75-S		SEALED	1.85	9.842	2.803	6.48	8.504	B1902-170	B1901-067		B1904-427
KOM	D85A-12		SEALED	1.85	9.842	2.803	6.48	8.504	B1902-170	B1901-067		B1904-427
KOM	D75		SEALED	1.8425	10	2.925	6.476	8.5039	B1902-197	B1901-020		B1904-632
KOM	D80		SEALED	1.8425	10	2.925	6.476	8.5039	B1902-197	B1901-020		B1904-632
KOM	D85A		SEALED	1.8425	10	2.925	6.476	8.5039	B1902-197	B1901-020		B1904-632
KOM	D85E		SEALED	1.8425	10	2.925	6.476	8.5039	B1902-197	B1901-020		B1904-632
KOM	D95		SEALED	1.8425	10	2.925	6.476	8.5039	B1902-197	B1901-020		B1904-632
KOM	D85P-18		SEALED	1.8425	10	2.925	6.476	8.5039	B1902-197	B1901-020		B1904-632
KOM	PC400-3		SEALED	1.8425	10	2.925	6.476	8.5039	B1902-197	B1901-020		B1904-632
KOM	PC400-5		SEALED	1.8425	10	2.925	6.476	8.5039	B1902-197	B1901-020		B1904-632
KOM	PC400-6		SEALED	1.8425	10	2.925	6.476	8.5039	B1902-197	B1901-020		B1904-632
KOM	D85		SEALED	1.771	9.842	2.795	6.476	8.504	B1902-220	B1901-025		B1904-429
KOM	D85A		SEALED	1.771	9.842	2.795	6.476	8.504	B1902-220	B1901-025		B1904-429
KOM	D85E-12	S/N 10001 & UP	SEALED	1.771	9.842	2.795	6.476	8.504	B1902-220	B1901-025		B1904-429
KOM	D85E-12		SEALED	1.771	9.842	2.795	6.476	8.504	B1902-220	B1901-025		B1904-429
KOM	D75-3			1.85	10	2.795	6.476	8.504	B1902-025	B1901-045	B1905-041	B1904-091
KOM	D75-2			1.85	10	2.795	6.476	8.504	B1902-025	B1901-045	B1905-041	B1904-091

WTC Machinery Corporation
C-Style Track Tooling Chart

Model	Pin Insert (2)	Bushing Holder (2)	Bushing Insert (2)	Gauge Plate (1)	Pin Shim (4)	Spring (4)	Tool Set	Mount Bar (2)	Saddle (1)	Track Master	Tool Mount (2)	Saddle (1)
D75-S	B1903-467	B1904-428	B1903-468			56-0146	A2392-391	B1900-001	D1096-006			
D85A-12	B1903-467	B1904-428	B1903-468			56-0146	A2392-391	B1900-001	D1096-006			
D75	B1903-584	B1904-631	B1903-583			56-0146	A2392-392	B1900-001	D1096-006			
D80	B1903-584	B1904-631	B1903-583			56-0146	A2392-392	B1900-001	D1096-006			
D85A	B1903-584	B1904-631	B1903-583			56-0146	A2392-392	B1900-001	D1096-006			
D85E	B1903-584	B1904-631	B1903-583			56-0146	A2392-392	B1900-001	D1096-006			
D95	B1903-584	B1904-631	B1903-583			56-0146	A2392-392	B1900-001	D1096-006			
D85P-18	B1903-584	B1904-631	B1903-583			56-0146	A2392-392	B1900-001	D1096-006			
PC400-3	B1903-584	B1904-631	B1903-583			56-0146	A2392-392	B1900-001	D1096-006			
PC400-5	B1903-584	B1904-631	B1903-583			56-0146	A2392-392	B1900-001	D1096-006			
PC400-6	B1903-584	B1904-631	B1903-583			56-0146	A2392-392	B1900-001	D1096-006			
D85	B1903-469	B1904-430	B1903-470			56-0146	A2392-393	B1900-001	D1096-006			
D85A	B1903-469	B1904-430	B1903-470			56-0146	A2392-393	B1900-001	D1096-006			
D85E-12	B1903-469	B1904-430	B1903-470			56-0146	A2392-393	B1900-001	D1096-006			
D85E-12	B1903-469	B1904-430	B1903-470			56-0146	A2392-393	B1900-001	D1096-006			
D75-3	B1903-090	B1904-090	B1903-089	C0439-001	N/A	56-0146	A2392-011	B1900-001	D1096-006	A2656-011	B2158-006	52637
D75-2	B1903-090	B1904-090	B1903-089	C0439-001	N/A	56-0146	A2392-011	B1900-001	D1096-006	A2656-011	B2158-006	52637

WTC Machinery Corporation
C-Style Track Tooling Chart

Make	Model	Comments	Type	Pin Dia.	Pin Length	Bushing Dia.	Bushing Length	Pitch	Pin Disassembly (2)	Bushing Disassembly (2)	Master Spacer (2)	Pin Holder (2)
KOM	D80-12			1.85	10	2.795	6.476	8.504	B1902-025	B1901-045	B1905-041	B1904-091
KOM	D85-12			1.85	10	2.795	6.476	8.504	B1902-025	B1901-045	B1905-041	B1904-091
KOM	D80		SALT	1.85	10	2.925	6.287	8.504	B1902-025	B1901-073	N/A	B1904-157
KOM	D85		SALT	1.85	10	2.925	6.287	8.504	B1902-025	B1901-073	N/A	B1904-157
KOM	D85-18	S/N 26514 & UP	SALT	1.8503	10	2.925	6.2875	8.5039	B1902-101	B1901-067	B1905-081	B1904-020
KOM	D75	CURRENT	SALT	1.8503	10	2.925	6.2875	8.5039	B1902-101	B1901-067	B1905-081	B1904-020
KOM	D80	CURRENT	SALT	1.8503	10	2.925	6.2875	8.5039	B1902-101	B1901-067	B1905-081	B1904-020
KOM	D85	CURRENT	SALT	1.8503	10	2.925	6.2875	8.5039	B1902-101	B1901-067	B1905-081	B1904-020
KOM	D95		SALT	1.8503	10	2.925	6.2875	8.5039	B1902-101	B1901-067	B1905-081	B1904-020
KOM	D85	NEW	DRY	1.8503	10	2.925	6.48	8.5039	B1902-103	B1901-067	B1905-083	B1904-020
KOM	D85	NEW	SALT	1.8503	10	2.925	6.2875	8.5039	B1902-104	B1901-067	N/A	B1904-020
KOM	D85EX-15		SALT	1.8503	10	2.925	6.2875	8.5039	B1902-101	B1901-067		B1904-020
KOM	D85PX		SALT	1.8503	10	2.925	6.2875	8.5039	B1902-101	B1901-067		B1904-020
KOM	D85PX-15		SALT	1.8503	10	2.925	6.2875	8.5039	B1902-101	B1901-067		B1904-020
KOM	D75		DRY	1.85	10	2.925	6.476	8.504	B1902-102	B1901-067	B1905-082	B1904-020
KOM	D80		DRY	1.85	10	2.925	6.476	8.504	B1902-102	B1901-067	B1905-082	B1904-020
KOM	D85		DRY	1.85	10	2.925	6.476	8.504	B1902-102	B1901-067	B1905-082	B1904-020

WTC Machinery Corporation
C-Style Track Tooling Chart

Model	Pin Insert (2)	Bushing Holder (2)	Bushing Insert (2)	Gauge Plate (1)	Pin Shim (4)	Spring (4)	Tool Set	Mount Bar (2)	Saddle (1)	Track Master	Tool Mount (2)	Saddle (1)
D80-12	B1903-090	B1904-090	B1903-089	C0439-001	N/A	56-0146	A2392-011	B1900-001	D1096-006	A2656-011	B2158-006	52637
D85-12	B1903-090	B1904-090	B1903-089	C0439-001	N/A	56-0146	A2392-011	B1900-001	D1096-006	A2656-011	B2158-006	52637
D80	B1903-090	B1904-090	B1903-089	N/A	N/A	56-0146	A2392-143	B1900-001	D1096-006	A2656-143	B2158-006	52637
D85	B1903-090	B1904-090	B1903-089	N/A	N/A	56-0146	A2392-143	B1900-001	D1096-006	A2656-143	B2158-006	52637
D85-18	B1903-199	B1904-186	B1903-200	C0439-001	A2904-002	56-0146	A2392-037	B1900-001	D1900-001	A2656-037	B2158-006	52637
D75	B1903-199	B1904-186	B1903-200	C0439-001	A2904-002	56-0146	A2392-037	B1900-001	D1900-001	A2656-037	B2158-006	52637
D80	B1903-199	B1904-186	B1903-200	C0439-001	A2904-002	56-0146	A2392-037	B1900-001	D1900-001	A2656-037	B2158-006	52637
D85	B1903-199	B1904-186	B1903-200	C0439-001	A2904-002	56-0146	A2392-037	B1900-001	D1900-001	A2656-037	B2158-006	52637
D95	B1903-199	B1904-186	B1903-200	C0439-001	A2904-002	56-0146	A2392-037	B1900-001	D1900-001	A2656-037	B2158-006	52637
D85	B1903-199	B1904-186	B1903-203	C043-001	A2904-002	56-0146	A2392-176	B1900-001	D1096-006	A2656-176	B2158-006	52637
D85	B1903-199	B1904-186	B1903-203	N/A	A2904-001	56-0146	A2392-177	B1900-001	D1096-006	A2656-177	B2158-006	52637
D85EX-15	B1903-199	B1904-186	B1903-200			56-0146	A2392-394	B1900-001	D1096-006			
D85PX	B1903-199	B1904-186	B1903-200			56-0146	A2392-394	B1900-001	D1096-006			
D85PX-15	B1903-199	B1904-186	B1903-200			56-0146	A2392-394	B1900-001	D1096-006			
D75	B1903-199	B1904-186	B1903-201	C0439-001	A2904-002	56-0146	A2392-046	B1900-001	D1096-006	A2656-046	B2158-006	52637
D80	B1903-199	B1904-186	B1903-201	C0439-001	A2904-002	56-0146	A2392-046	B1900-001	D1096-006	A2656-046	B2158-006	52637
D85	B1903-199	B1904-186	B1903-201	C0439-001	A2904-002	56-0146	A2392-046	B1900-001	D1096-006	A2656-046	B2158-006	52637

WTC Machinery Corporation
C-Style Track Tooling Chart

Make	Model	Comments	Type	Pin Dia.	Pin Length	Bushing Dia.	Bushing Length	Pitch	Pin Disassembly (2)	Bushing Disassembly (2)	Master Spacer (2)	Pin Holder (2)
KOM	PC400		DRY	1.85	10	2.925	6.476	8.504	B1902-102	B1901-067	B1905-082	B1904-020
KOM	D95		DRY	1.85	10	2.925	6.476	8.504	B1902-102	B1901-067	B1905-082	B1904-020
KOM	PC-400 EX		SEALED	1.85	10	2.79	6.476	8.504	B1902-020	B1901-197		B1904-633
KOM	PC400-6		SEALED	1.85	10	2.803	6.48	9	B1902-020	B1901-197		B1904-633
KOM	PC400LCS E-7		SEALED	1.85	10	2.803	6.48	9	B1902-020	B1901-197		B1904-633
KOM	PC400LC-7		SEALED	1.85	10	2.803	6.48	9	B1902-020	B1901-197		B1904-633
KOM	PC450		SEALED	1.85	10	2.803	6.48	9	B1902-020	B1901-197		B1904-633
KOM	D120-8		SEALED	1.988	11.3	2.854	8.11	9	B1902-243	B1901-150		B1904-431
KOM	D120-15		SEALED	1.988	11.3	2.854	8.11	9	B1902-243	B1901-150		B1904-431
KOM	D120-18		SEALED	1.988	11.3	2.854	8.11	9	B1902-243	B1901-150		B1904-431
KOM	D155		SEALED	1.988	11.3	2.854	8.11	9	B1902-243	B1901-150		B1904-431
KOM	D120		SEALED	2.003	11.299	2.867	7.539	9	B1902-081	B1901-074	B1905-048	B1904-159
KOM	D125		SEALED	2.003	11.299	2.867	7.539	9	B1902-081	B1901-074	B1905-048	B1904-159
KOM	D150		SEALED	2.003	11.299	2.867	7.539	9	B1902-081	B1901-074	B1905-048	B1904-159
KOM	D155		SEALED	2.003	11.299	2.867	7.539	9	B1902-081	B1901-074	B1905-048	B1904-159
KOM	D150		SALT	1.909	11.57	3.031	7.57	9	B1902-050	B1901-053	B1905-048	B1904-106
KOM	D155		SALT	1.909	11.57	3.031	7.57	9	B1902-050	B1901-053	B1905-048	B1904-106

WTC Machinery Corporation
C-Style Track Tooling Chart

Model	Pin Insert (2)	Bushing Holder (2)	Bushing Insert (2)	Gauge Plate (1)	Pin Shim (4)	Spring (4)	Tool Set	Mount Bar (2)	Saddle (1)	Track Master	Tool Mount (2)	Saddle (1)
PC400	B1903-199	B1904-186	B1903-201	C0439-001	A2904-002	56-0146	A2392-046	B1900-001	D1096-006	A2656-046	B2158-006	52637
D95	B1903-199	B1904-186	B1903-201	C0439-001	A2904-002	56-0146	A2392-046	B1900-001	D1096-006	A2656-046	B2158-006	52637
PC-400 EX	B1903-507	B1904-430	B1903-585			56-0146	A2392-395	B1900-001	D1096-006			
PC400-6	B1903-507	B1904-430	B1903-585			56-0146	A2392-396	B1900-006	D1096-004			
PC400LCS E-7	B1903-507	B1904-634	B1903-586			56-0146	A2392-397	B1900-006	D1096-004			
PC400LC-7	B1903-507	B1904-634	B1903-586			56-0146	A2392-397	B1900-006	D1096-004			
PC450	B1903-507	B1904-634	B1903-586			56-0146	A2392-397	B1900-006	D1096-004			
D120-8	B1903-471	B1904-432	B1903-472			56-0146	A2392-398	B1900-006	D1096-004			
D120-15	B1903-471	B1904-432	B1903-472			56-0146	A2392-398	B1900-006	D1096-004			
D120-18	B1903-471	B1904-432	B1903-472			56-0146	A2392-398	B1900-006	D1096-004			
D155	B1903-471	B1904-432	B1903-472			56-0146	A2392-398	B1900-006	D1096-004			
D120	B1903-147	B1904-158	B1903-146	C0439-017	N/A	56-0146	A2392-043	B1900-006	D1096-010	A2656-043	B2158-012	42826
D125	B1903-147	B1904-158	B1903-146	C0439-017	N/A	56-0146	A2392-043	B1900-006	D1096-010	A2656-043	B2158-012	42826
D150	B1903-147	B1904-158	B1903-146	C0439-017	N/A	56-0146	A2392-043	B1900-006	D1096-010	A2656-043	B2158-012	42826
D155	B1903-147	B1904-158	B1903-146	C0439-017	N/A	56-0146	A2392-043	B1900-006	D1096-010	A2656-043	B2158-012	42826
D150	B1903-101	B1904-105	B1903-100	N/A	N/A	56-0146	A2392-027	B1900-006	D1096-010	A2656-027	B2158-012	42826
D155	B1903-101	B1904-105	B1903-100	N/A	N/A	56-0146	A2392-027	B1900-006	D1096-010	A2656-027	B2158-012	42826

WTC Machinery Corporation
C-Style Track Tooling Chart

Make	Model	Comments	Type	Pin Dia.	Pin Length	Bushing Dia.	Bushing Length	Pitch	Pin Disassembly (2)	Bushing Disassembly (2)	Master Spacer (2)	Pin Holder (2)
KOM	D155A		SALT	1.909	11.57	3.031	7.57	9	B1902-050	B1901-053	B1905-048	B1904-106
KOM	D150	S/N 10263 +	SALT	1.909	11.57	3.031	7.57	9	B1902-050	B1901-053	B1905-048	B1904-106
KOM	D155	S/N 10263 +	SALT	1.909	11.57	3.031	7.57	9	B1902-050	B1901-053	B1905-048	B1904-106
KOM	D150	CURRENT	DRY	1.929	11.575	3.031	7.571	9	B1902-106	B1901-006	B1906-085	B1904-187
KOM	D155	CURRENT	DRY	1.929	11.575	3.031	7.571	9	B1902-106	B1901-006	B1906-085	B1904-187
KOM	D155	NEW	DRY	1.921	11.575	3.045	7.992	9	B1902-107	B1901-006	B1905-086	B1904-187
KOM	D150-1		UNSEALED	1.988	11.299	2.854	8.11	9	B1902-243	B1901-150		B1904-431
KOM	D155-1	S/N 6842 & DN	UNSEALED	1.988	11.299	2.854	8.11	9	B1902-243	B1901-150		B1904-431
KOM	D150-1		UNSEALED	1.929	11.535	3.031	8.267	9	B1902-033	B1901-074		B1904-433
KOM	D155-1	S/N 6843 & UP	UNSEALED	1.929	11.535	3.031	8.267	9	B1902-033	B1901-074		B1904-433
KOM	D155-1	S/N 10263-19064	SEALED	1.9069	11.5747	3.1102	7.5708	9	B1902-084	B1901-072		B1904-636
KOM	D155A-1	S/N 2540-10262	SEALED	1.909	11.3	3.011	7.54	9	B1902-085	B1901-026		B1904-638
KOM	D155-1	S/N 19065 & UP	SALT	1.9094	11.574	3.11023	7.3976	9	B1902-105	B1901-006		B1904-436
KOM	D155A-2		SALT	1.9094	11.574	3.11023	7.3976	9	B1902-105	B1901-006		B1904-436
KOM	D155	NEW	SALT	1.923	11.575	3.045	7.4	9	B1902-105	B1901-006	N/A	B1904-187
KOM	D150	CURRENT	SALT	1.923	11.575	3.031	7.4	9	B1902-105	B1901-006	B1905-084	B1904-187
KOM	D155	CURRENT	SALT	1.923	11.575	3.031	7.4	9	B1902-105	B1901-006	B1905-084	B1904-187

WTC Machinery Corporation
C-Style Track Tooling Chart

Model	Pin Insert (2)	Bushing Holder (2)	Bushing Insert (2)	Gauge Plate (1)	Pin Shim (4)	Spring (4)	Tool Set	Mount Bar (2)	Saddle (1)	Track Master	Tool Mount (2)	Saddle (1)
D155A	B1903-101	B1904-105	B1903-100	N/A	N/A	56-0146	A2392-027	B1900-006	D1096-010	A2656-027	B2158-012	42826
D150	B1903-101	B1904-105	B1903-100	N/A	N/A	56-0146	A2392-027	B1900-006	D1096-010	A2656-027	B2158-012	42826
D155	B1903-101	B1904-105	B1903-100	N/A	N/A	56-0146	A2392-027	B1900-006	D1096-010	A2656-027	B2158-012	42826
D150	B1903-204	B1904-188	B1903-206	C0439-017	A2904-002	56-0146	A2392-036	B1900-006	D1096-010	A2656-036	B2158-012	42826
D155	B1903-204	B1904-188	B1903-206	C0439-017	A2904-002	56-0146	A2392-036	B1900-006	D1096-010	A2656-036	B2158-012	42826
D155	B1903-204	B1904-188	B1903-207	C0439-017	A2904-002	56-0146	A2392-178	B1900-006	D1096-010	A2656-178	B2158-012	42826
D150-1	B1903-471	B1904-432	B1903-472			56-0146	A2392-398	B1900-006	D1096-004			
D155-1	B1903-471	B1904-432	B1903-472			56-0146	A2392-398	B1900-006	D1096-004			
D150-1	B1903-473	B1904-434	B1903-474			56-0146	A2392-399	B1900-006	D1096-004			
D155-1	B1903-473	B1904-434	B1903-474			56-0146	A2392-399	B1900-006	D1096-004			
D155-1	B1903-120	B1904-635	B1903-477			56-0146	A2392-400	B1900-006	D1096-004			
D155A-1	B1903-476	B1904-637	B1903-587			56-0146	A2392-401	B1900-006	D1096-004			
D155-1	B1903-476	B1904-437	B1903-477			56-0146	A2392-402	B1900-006	D1096-004			
D155A-2	B1903-476	B1904-437	B1903-477			56-0146	A2392-402	B1900-006	D1096-004			
D155	B1903-204	B1904-188	B1903-208	N/A	A2904-002	56-0146	A2392-179	B1900-006	D1096-010	A2656-179	B2158-012	42826
D150	B1903-204	B1904-188	B1903-205	N/A	A2904-002	56-0146	A2392-087	B1900-006	D1096-010	A2656-087	B2158-012	42826
D155	B1903-204	B1904-188	B1903-205	N/A	A2904-002	56-0146	A2392-087	B1900-006	D1096-010	A2656-087	B2158-012	42826

WTC Machinery Corporation
C-Style Track Tooling Chart

Make	Model	Comments	Type	Pin Dia.	Pin Length	Bushing Dia.	Bushing Length	Pitch	Pin Disassembly (2)	Bushing Disassembly (2)	Master Spacer (2)	Pin Holder (2)
KOM	D155	S/N 10262 -		1.909	11.299	3.011	7.543	9	B1902-050	B1901-112	B1905-214	B1904-106
KOM	PC300HD-6		SEALED	1.85	9.92	2.8	6.47	9	B1902-089	B1901-149		B1904-470
KOM	PC600-6			1.92	11.41	2.87	7.9	9	B1902-231	B1901-138	N/A	B1904-339
KOM	PC600-7			1.92	11.41	2.87	7.9	9	B1902-231	B1901-138	N/A	B1904-339
KOM	PC500LC-6			1.92	11.41	2.87	7.9	9	B1902-231	B1901-138	N/A	B1904-339
KOM	PC600LC-7			1.92	11.41	2.87	7.9	9	B1902-231	B1901-138	N/A	B1904-339
KOM	PC650	CURRENT		2.185	12.614	3.445	8.504	10.25	B1902-109	B1901-048	B1905-088	B1904-192
KOM	D250		RECESSED	2.165	12.323	3.11	9.016	10.25	B1902-244	B1901-151		B1904-438
KOM	D355		FLUSH	2.244	12.579	3.346	8.031	10.25	B1902-039	B1901-048		B1904-440
KOM	PC650-5		SEALED	2.185	12.614	3.445	8.504	10.25	B1902-160	B1901-048		B1904-640
KOM	PC750SE-6		SEALED	2.185	12.614	3.445	8.504	10.25	B1902-160	B1901-048		B1904-640
KOM	PC710		SEALED	2.185	12.614	3.445	8.504	10.25	B1902-160	B1901-048		B1904-640
KOM	PC600		SEALED	2.185	12.614	3.445	8.504	10.25	B1902-160	B1901-048		B1904-640
KOM	PC700		SEALED	2.185	12.614	3.445	8.504	10.25	B1902-160	B1901-048		B1904-640
KOM	PC800		SEALED	2.185	12.614	3.445	8.504	10.25	B1902-160	B1901-048		B1904-640
KOM	D355A-1	S/N 1010-1631	SEALED	2.244	12.578	3.346	8.496	10.25	B1902-160	B1901-048		B1904-442
KOM	PC1000	CURRENT	SEALED	2.244	12.614	3.62	8.744	10.25	B1902-043	B1901-078	B1905-089	B1904-193

WTC Machinery Corporation
C-Style Track Tooling Chart

Model	Pin Insert (2)	Bushing Holder (2)	Bushing Insert (2)	Gauge Plate (1)	Pin Shim (4)	Spring (4)	Tool Set	Mount Bar (2)	Saddle (1)	Track Master	Tool Mount (2)	Saddle (1)
D155	B1903-335	B1904-296	B1903-087	N/A	N/A	56-0146	A2392-251	1900-006	D1096-010	A2656-251	B2158-012	42826
PC300HD-6	B1903-507	B1904-471	B1903-508			56-0146	A2392-403	B1900-006	D1096-004			
PC600-6	B1903-381	B1904-340	B1903-382	N/A	A2904-002	56-0146	A2392-305	B1900-006	D1096-010	A2656-305	B2158-012	42826
PC600-7	B1903-381	B1904-340	B1903-382	N/A	A2904-002	56-0146	A2392-305	B1900-006	D1096-010	A2656-305	B2158-012	42826
PC500LC-6	B1903-381	B1904-340	B1903-382	N/A	A2904-002	56-0146	A2392-305	B1900-006	D1096-010	A2656-305	B2158-012	42826
PC600LC-7	B1903-381	B1904-340	B1903-382	N/A	A2904-002	56-0146	A2392-305	B1900-006	D1096-010	A2656-305	B2158-012	42826
PC650	B1903-209	B1904-196	B1903-214	C0439-033	A2904-003	56-0146	A2392-180	B1900-007	D1092-004	A2656-180	B2158-018	D1281-010
D250	B1903-478	B1904-439	B1903-479			56-0146	A2392-404	B1900-007	D1092-008			
D355	B1903-480	B1904-441	B1903-481			56-0146	A2392-405	B1900-007	D1092-008			
PC650-5	B1903-484	B1904-639	B1903-486			56-0146	A2392-406	B1900-007	D1092-008			
PC750SE-6	B1903-484	B1904-639	B1903-486			56-0146	A2392-406	B1900-007	D1092-008			
PC710	B1903-484	B1904-639	B1903-486			56-0146	A2392-406	B1900-007	D1092-008			
PC600	B1903-484	B1904-639	B1903-486			56-0146	A2392-406	B1900-007	D1092-008			
PC700	B1903-484	B1904-639	B1903-486			56-0146	A2392-406	B1900-007	D1092-008			
PC800	B1903-484	B1904-639	B1903-486			56-0146	A2392-406	B1900-007	D1092-008			
D355A-1	B1903-482	B1904-441	B1903-481			56-0146	A2392-406	B1900-007	D1092-008			
PC1000	B1903-211	B1904-197	B1903-216	C0439-033	A2904-003	56-0146	A2392-183	B1900-007	D1092-003	A2656-183	B2158-018	D1281-011

WTC Machinery Corporation
C-Style Track Tooling Chart

Make	Model	Comments	Type	Pin Dia.	Pin Length	Bushing Dia.	Bushing Length	Pitch	Pin Disassembly (2)	Bushing Disassembly (2)	Master Spacer (2)	Pin Holder (2)
KOM	D355A-3	S/N 1632-4233	SEALED	2.185	12.736	3.346	8.503	10.25	B1902-105	B1901-021		B1904-442
KOM	D355A-3	S/N 4234 & UP	SALT	2.185	12.736	3.445	8.333	10.25	B1902-108	B1901-048		B1904-189
KOM	D355	NEW	SALT	2.191	12.614	3.461	8.335	10.25	B1902-108	B1901-048	N/A	B1904-194
KOM	D355	CURRENT	SALT	2.185	12.614	3.445	8.333	10.25	B1902-108	B1901-048	B1905-087	B1904-189
KOM	D356	CURRENT	SALT	2.191	12.614	3.461	8.333	10.25	B1902-108	B1901-048	N/A	B1904-194
KOM	D375A-1		SALT	2.24	12.61	3.648	8.195	10.25	B1902-110	B1901-078	N/A	B1904-191
KOM	D275A-2		SALT	2.24	12.61	3.648	8.195	10.25	B1902-110	B1901-078	N/A	B1904-191
KOM	D275AX-5		SALT	2.24	11.36	3.56	8.195	10.25	B1902-082	B1901-021	N/A	B1904-656
KOM	D375-2		SALT	2.24	12.61	3.622	8.195	10.25	B1902-110	B1901-078	N/A	B1904-191
KOM	D375-3		SALT	2.24	12.61	3.622	8.195	10.25	B1902-110	B1901-078	N/A	B1904-191
KOM	D375-5		SALT	2.24	12.63	3.88	8.195	10.25	B1902-106	B1901-047	N/A	B1904-657
KOM	PC1000-1		SALT	2.24	12.61	3.648	8.195	10.25	B1902-110	B1901-078	N/A	B1904-191
KOM	PC1000SE-1		SALT	2.24	12.61	3.648	8.195	10.25	B1902-110	B1901-078	N/A	B1904-191
KOM	D355	NEW	DRY	2.191	12.614	3.461	8.927	10.25	B1902-111	B1901-048	B1905-090	B1904-195
KOM	D355	CURRENT	DRY	2.185	12.614	3.445	8.504	10.25	B1902-109	B1901-048	B1905-088	B1904-190
KOM	11		DRY	2.36	12.77	3.87	8.88	11.03	B1902-246	B1901-105		B1904-454
KOM	PC1100LC-6		DRY	2.36	12.77	3.87	8.88	11.03	B1902-246	B1901-105		B1904-454

WTC Machinery Corporation
C-Style Track Tooling Chart

Model	Pin Insert (2)	Bushing Holder (2)	Bushing Insert (2)	Gauge Plate (1)	Pin Shim (4)	Spring (4)	Tool Set	Mount Bar (2)	Saddle (1)	Track Master	Tool Mount (2)	Saddle (1)
D355A-3	B1903-482	B1904-443	B1903-483			56-0146	A2392-407	B1900-007	D1092-008			
D355A-3	B1903-209	B1904-196	B1903-213			56-0146	A2392-408	B1900-007	D1092-008			
D355	B1903-212	B1904-196	B1903-218	N/A	A2904-003	56-0146	A2392-181	B1900-007	D1092-004	A2656-181	B2158-018	D1281-010
D355	B1903-209	B1904-196	B1903-213	N/A	A2904-003	56-0146	A2392-044	B1900-007	D1092-004	A2656-044	B2158-018	41910
D356	B1903-212	B1904-196	B1903-218	N/A	A2904-003	56-0146	A2392-181	B1900-007	D1092-004	A2656-181	B2158-018	D1281-010
D375A-1	B1903-210	B1904-197	B1903-215	N/A	A2904-003	56-0146	A2392-035	B1900-007	D1092-003	A2656-035	B2158-018	D1281-011
D275A-2	B1903-210	B1904-197	B1903-215	N/A	A2904-003	56-0146	A2392-035	B1900-007	D1092-003	A2656-035	B2158-018	D1281-011
D275AX-5	B1903-593	B1904-655	B1903-510			56-0146	A2392-316	B1900-007	D1092-003			
D375-2	B1903-210	B1904-197	B1903-215	N/A	A2904-003	56-0146	A2392-035	B1900-007	D1092-003	A2656-035	B2158-018	D1281-011
D375-3	B1903-210	B1904-197	B1903-215	N/A	A2904-003	56-0146	A2392-035	B1900-007	D1092-003	A2656-035	B2158-018	D1281-011
D375-5	B1903-594	B1904-658	B1903-593			56-0146		B1900-007	D1092-003			
PC1000-1	B1903-210	B1904-197	B1903-215	N/A	A2904-003	56-0146	A2392-035	B1900-007	D1092-003	A2656-035	B2158-018	D1281-011
PC1000SE-1	B1903-210	B1904-197	B1903-215	N/A	A2904-003	56-0146	A2392-035	B1900-007	D1092-003	A2656-035	B2158-018	D1281-011
D355	B1903-212	B1904-196	B1903-217	C0439-033	A2904-003	56-0146	A2392-182	B1900-007	D1092-004	A2656-182	B2158-018	D1281-010
D355	B1903-209	B1904-196	B1903-214	C0439-033	A2904-002	56-0146	A2392-088	B1900-007	D1092-004	A2656-088	B2158-018	41910
11	B1903-492	B1904-455	B1903-492			56-0146	A2392-409	B1900-040	D1092-010			
PC1100LC-6	B1903-492	B1904-455	B1903-493			56-0146	A2392-409	B1900-040	D1092-010			

WTC Machinery Corporation
C-Style Track Tooling Chart

Make	Model	Comments	Type	Pin Dia.	Pin Length	Bushing Dia.	Bushing Length	Pitch	Pin Disassembly (2)	Bushing Disassembly (2)	Master Spacer (2)	Pin Holder (2)
KOM	PC1100SP-6		DRY	2.36	12.77	3.87	8.88	11.03	B1902-246	B1901-105		B1904-454
KOM	PC1250		DRY	2.36	12.77	3.87	8.88	11.03	B1902-246	B1901-105		B1904-454
KOM	PC1250-7		DRY	2.36	12.77	3.87	8.88	11.03	B1902-246	B1901-105		B1904-454
KOM	PC1250SP-7		DRY	2.36	12.77	3.87	8.88	11.03	B1902-246	B1901-105		B1904-454
KOM	PC1250LC-7		DRY	2.36	12.77	3.87	8.88	11.03	B1902-246	B1901-105		B1904-454
KOM	D375A-2	S/N 16010 +	SALT	2.36	12.77	3.86	8.35	11.04	B1902-206	B1901-114	N/A	B1904-302
KOM	D375A-3		SALT	2.36	12.77	3.86	8.35	11.04	B1902-206	B1901-114	N/A	B1904-302
KOM	D455	CURRENT	SALT	2.76	14.37	4.25	9.76	12.5	B2054-008	B2055-008	N/A	C1165-007
KOM	D455A-1	S/N 1004-1089	SALT	2.76	14.37	4.25	9.76	12.5	B2054-008	B2055-008	N/A	C1165-007
KOM	D455A-1	S/N 1090-1333	SALT	2.76	14.37	4.449	9.76	12.5	B1902-245	B1901-165		B1904-448
KOM	D455A-1	S/N 1334 & UP	SALT	2.7559	14.37	4.4488	9.556	12.5	B1902-245	B1901-165		B1904-448
KOM	D475	CURRENT	SALT	2.76	14.4	4.449	9.61	12.51	B2054-009	B2055-008	N/A	C1165-008
KOM	D475A-1		SALT	2.76	14.4	4.449	9.61	12.51	B2054-009	B2055-008	N/A	C1165-008
KOM	D475A-2		SALT	2.76	14.4	4.449	9.61	12.51	B2054-009	B2055-008	N/A	C1165-008
KOM	EX1800	133 mm	SALT	2.76	13.78	4.606	9.69	12.51	B1902-245	B1901-152		B1904-448
KOM	PC1800	133 mm	SALT	2.76	13.78	4.606	9.69	12.51	B1902-245	B1901-152		B1904-448
KOM	D475A-5		SALT	2.76	13.78	4.606	9.69	12.51	B1902-245	B1901-152		B1904-448

WTC Machinery Corporation
C-Style Track Tooling Chart

Model	Pin Insert (2)	Bushing Holder (2)	Bushing Insert (2)	Gauge Plate (1)	Pin Shim (4)	Spring (4)	Tool Set	Mount Bar (2)	Saddle (1)	Track Master	Tool Mount (2)	Saddle (1)
PC1100SP-6	B1903-492	B1904-455	B1903-493			56-0146	A2392-409	B1900-040	D1092-010			
PC1250	B1903-492	B1904-455	B1903-493			56-0146	A2392-409	B1900-040	D1092-010			
PC1250-7	B1903-492	B1904-455	B1903-493			56-0146	A2392-409	B1900-040	D1092-010			
PC1250SP-7	B1903-492	B1904-455	B1903-493			56-0146	A2392-409	B1900-040	D1092-010			
PC1250LC-7	B1903-492	B1904-455	B1903-493			56-0146	A2392-409	B1900-040	D1092-010			
D375A-2	B1903-338	B1904-301	B1903-337	N/A	A2904-003	56-0146	A2392-253	B1900-040	D1092-010	A2656-253	B2158-021	D1281-021
D375A-3	B1903-338	B1904-301	B1903-337	N/A	A2904-003	56-0146	A2392-253	B1900-040	D1092-010	A2656-253	B2158-021	D1281-021
D455	C1166-012	C1165-005	C1166-013	N/A	A2904-003	56-0150	A2392-084	C1000-005	D1092-002	A2656-084	B2528	42863
D455A-1	C1166-012	C1165-005	C1166-013	N/A	A2904-003	56-0150	A2392-084	C1000-005	D1092-002	A2656-084	B2528	42863
D455A-1	B1903-487	B1904-642	B1903-588			56-0150	A2392-410	C1000-005	D1092-002			
D455A-1	B1903-487	B1904-642	B1903-588			56-0150	A2392-410	C1000-005	D1092-002			
D475	C1166-014	C1165-005	C1166-015	N/A	A2904-003	56-0150	A2392-061	C1000-005	D1092-002	A2656-061	B2528	42863
D475A-1	C1166-014	C1165-005	C1166-015	N/A	A2904-003	56-0150	A2392-061	C1000-005	D1092-002	A2656-061	B2528	42863
D475A-2	C1166-014	C1165-005	C1166-015	N/A	A2904-003	56-0150	A2392-061	C1000-005	D1092-002	A2656-061	B2528	42863
EX1800	B1903-487	B1904-479	B1903-513			56-0150	A2392-411	C1000-005	D1092-013			
PC1800	B1903-487	B1904-479	B1903-513			56-0150	A2392-411	C1000-005	D1092-013			
D475A-5	B1903-487	B1904-479	B1903-513			56-0150	A2392-314	C1000-005	D1092-013			

WTC Machinery Corporation
C-Style Track Tooling Chart

Make	Model	Comments	Type	Pin Dia.	Pin Length	Bushing Dia.	Bushing Length	Pitch	Pin Disassembly (2)	Bushing Disassembly (2)	Master Spacer (2)	Pin Holder (2)
KOM	D475A-3		SALT	2.76	13.78	4.606	9.69	12.51	B1902-245	B1901-152		B1904-654
KOM	PC1500	CURRENT		2.756	14.37	4.252	9.449	12.5	B2054-009	B2055-009	B1905-069	C1165-007
KOM	D575A-2		SALT	2.913	17.32	4.528	10.669	12.508	B2054-011	B2055-011	N/A	B2057-012
KOM	D575A-3		SALT	2.913	17.32	4.528	10.669	12.508	B2054-011	B2055-011	N/A	B2057-012
KOM	PC120-6			1.181	6.811	1.811	3.713	6.89	B1902-267	B1901-155		B1904-468
KOM	PC300	CURRENT	SEALED	1.76	9.53	2.618	6.26	8	B1902-100	B1901-069	B1905-063	B1904-184
KOM	PC600	EXC	SEALED	1.85	10	2.79	6.476	8.504	B1902-197	B1901-020		B1904-633
KOM	D85-18	S/N 26513 & DN	SEALED	1.85	10	2.925	6.4763	8.5	B1902-197	B1901-020		B1904-633
KOM	D575-1		DRY	1.5	8.66	2.218	5.46	7.48	B1902-036	B1901-066		B1904-460
KOM	D95-S		SEALED	1.772	10	2.8	6.48	8.5	B1902-197	B1901-020		B1904-647
KOM	D125-18		RECESSED	1.988	11.3	2.854	8.11	9	B1902-243	B1901-150		B1904-431
O & K	120C			3.268	15.433	5.15	9.5	13.779	B2054-014	B2055-014	N/A	C1165-013
ULBRICH	S651			1.378	7.165	2.047	5.02	6.496	B1902-126	B1901-088	B1905-105	B1904-220
ULBRICH	UB631			1.378	8.583	2.047	6.142	6.881	B1902-125	B1901-088	B1905-104	B1904-220
ULBRICH	UB1232			1.752	9.882	2.559	6.654	7.992	B1902-124	B1901-087	B1905-103	B1904-218
ULBRICH	UB1252			1.752	9.882	2.559	6.654	7.992	B1902-124	B1901-087	B1905-103	B1904-218
ULBRICH	T130			1.752	10.63	2.756	7.48	7.992	B1902-124	B1901-086	B1905-102	B1904-216

WTC Machinery Corporation
C-Style Track Tooling Chart

Model	Pin Insert (2)	Bushing Holder (2)	Bushing Insert (2)	Gauge Plate (1)	Pin Shim (4)	Spring (4)	Tool Set	Mount Bar (2)	Saddle (1)	Track Master	Tool Mount (2)	Saddle (1)
D475A-3	B1903-487	B1904-479	B1903-513			56-0150	A2392-315	C1000-005	D1092-013			
PC1500	C1166-012	C1165-006	C1166-016	N/A	A2904-003	56-0150	A2392-184	C1000-005	D1092-002	A2656-184	B2528	D1281-009
D575A-2	B1903-333	B2057-013	B1903-334	N/A	N/A	56-0150	A2392-278	C1000-001	D1092-009	A2656-277	B2528	TBA
D575A-3	B1903-333	B2057-013	B1903-334	N/A	N/A	56-0150	A2392-278	C1000-001	D1092-009	A2656-277	B2528	TBA
PC120-6	B1903-505	B1904-643	B1903-582			56-0146		B1900-020	TBA			
PC300	B1903-192	B1904-185	B1903-196	C0439-016	A2904-001	56-0146	A2392-173	B1900-025	D1054-033	A2656-173	B2158-008	52877
PC600	B1903-507	B1904-430	B1903-589			56-0146	A2392-412	B1900-001	D1096-006			
D85-18	B1903-507	B1904-644	B1903-583			56-0146	A2392-413	B1900-009	D1096-001			
D575-1	B1903-497	B1904-645	B1903-310			56-0146	A2392-414	B1900-002	D1054-035			
D95-S	B1903-469	B1904-646	B1903-508			56-0146	A2392-415	B1900-009	D1096-001			
D125-18	B1903-471	B1904-435	B1903-475			56-0146	A2392-416	B1900-006	D1096-004			
120C	C1166-025	C1166-024	C0439-098	C0439-098	200661	56-0150	A2392-257	C1453	D1092-015	A2656-257	TBA	TBA
S651	B1903-247	B1904-221	B1903-246	C0439-083	N/A	56-0146	A2392-194	TBA	TBA	A2656-194	B2440-003	D1275
UB631	B1903-247	B1904-219	B1903-246	C0439-082	N/A	56-0146	A2392-193	TBA	TBA	A2656-193	B2440-002	D1274
UB1232	B1903-244	B1904-217	B1903-245	C0439-081	N/A	56-0146	A2392-192	TBA	TBA	A2656-192	B2158-013	D1273
UB1252	B1903-244	B1904-217	B1903-245	C0439-081	N/A	56-0146	A2392-192	TBA	TBA	A2656-192	B2158-013	D1273
T130	B1903-244	B1904-215	B1903-245	C0439-080	N/A	56-0146	A2392-191	TBA	TBA	A2656-191	B2158-013	D1271

WTC Machinery Corporation
C-Style Track Tooling Chart

Make	Model	Comments	Type	Pin Dia.	Pin Length	Bushing Dia.	Bushing Length	Pitch	Pin Disassembly (2)	Bushing Disassembly (2)	Master Spacer (2)	Pin Holder (2)
ULBRICH	T100			1.752	10.039	2.559	6.85	7.992	B1902-127	B1901-087	B1905-106	B1904-222
VOLVO	EC150LC			1.496	8.1875	2.323	5.724	7.5	B1902-271	B1901-162		B1904-407

WTC Machinery Corporation
C-Style Track Tooling Chart

Model	Pin Insert (2)	Bushing Holder (2)	Bushing Insert (2)	Gauge Plate (1)	Pin Shim (4)	Spring (4)	Tool Set	Mount Bar (2)	Saddle (1)	Track Master	Tool Mount (2)	Saddle (1)
T100	B1903-244	B1904-217	B1903-248	C0439-079	N/A	56-0146	A2392-195	TBA	TBA	A2656-195	B2158-013	D1272
EC150LC	B1903-375	B1904-648	B1903-349			56-0146		B1900-005	TBA			